THE WEATHER

MONROE: Considerable cloudiness, occasional rains and local thunderstorms tonight; Wednesday local thundershowers.
ARKANSAS: Partly cloudy tonight and Wednesday, scattered thundershowers in extreme south portion tonight and in east portion Wednesday.

The Monroe News-Star

WE FAVOR THESE PROJECTS FOR MONROE:
Adequate Sanitary Sewerage
Restocking Fishing Streams
Municipal Civic Center
City Beautification Program

VOL. 49.—No. 196 | MONROE, LOUISIANA, TUESDAY, SEPTEMBER 2, 1941 | 10 PAGES | PRICE FIVE CENTS

JAPAN IN THROES OF INTERNAL STRUGGLE

RUSSIANS SAY LIFEBLOOD OF NAZIS DRAINED

Claim 1,000,000 Germans Killed And 1,500,000 Others Wounded

REDS STAGE ATTACKS

Report 20 Of Hitler's Tanks Crushed By Big Soviet Machines

BERLIN, Sept. 2.—(AP)—The most advanced German units in the Leningrad drive are standing before Krasnogvardeisk, 20 miles southwest of that second city of the Soviet Union, informed German quarters said today.

Rumanian troops were declared by DNB to be besieging the main waterworks of Odessa, isolated Russian city on the Black sea.

LONDON, Sept. 2.—(AP)—The R. A. F. launched another heavy attack on the German-held coast of northern France this evening after its daytime assaults had filled the skies with planes from breakfast to teatime.

Heavy explosions rumbled across the channel and Dover strait tonight from seemingly an air attack as vigorous as it was strong numerically.

MOSCOW, Sept. 2.—(AP)—Red army units counter-attacking on the central sector toward Smolensk have routed a German infantry regiment rushed to the eastern front from France only 10 days ago, it was announced officially today.

MOSCOW, Sept. 2.—(AP)—Russian counter-attacks and fighting forays behind the German lines were reported today to have given the Red army time to dig in for a strengthened stand from hard-pressed Leningrad to the fiercely-contested banks of the Dnieper river.

For the fifth consecutive day the ficial Moscow communique declared ssian defense positions unchanged the Red army stood off German slaughts and struck back in sector fter sector along the entire front.

The Moscow radio broadcast a statement that the German army was bleeding to death slowly from the wounds of almost ten and a half weeks of costly assault. It declared the Nazi casualties had mounted to 2,500,000—with 1,000,000 of that total killed.

No specific sectors were named in Moscow war reports, but the midnight communique credited massive Russian tanks with literally smashing beneath their heavy treads a German light tank attack at the outskirts of a city identified only as "D."

The attackers first ran into heavy Russian artillery fire, the war report declared, and then into a counter-

(Continued on Fifth Page)

HOLIDAY DEATH TOLL UP TO 614

Goes To 100 Above Figure For Same Period Last Year

(By Associated Press)

Six hundred fourteen persons were killed in accidents or by other violence over the holiday week-end, 416 of them in highway traffic, heavy with homebound vacationists and tourists on their final outing of the summer.

An Associated Press survey showed today 73 drowned and 125 died in shootings, stabbings, falls, fires, airplane accidents and by other violent means.

The traffic toll compared with a prediction by the National Safety council that 600 persons, or 180 more than on a normal summer week-end, would be killed in traffic between 6 p.m. Friday and midnight Monday. The council's forecast, however, included those injured in holiday crashes who might die later.

Deaths from all violent causes over the Labor day week-end a year ago totaled 514 as against 614 this year.

Six states—Nebraska, Nevada, New Hampshire, North Dakota, South Dakota, Wyoming—reported no traffic deaths over the week-end. Nebraska has had no fatal automobile accidents since Thursday when seven were killed. Its one violent death over the holiday was caused by a kicking horse.

New York City had no traffic deaths in the 24 hours ending last midnight.

The automobile fatalities included Robert L. Ramsay, Jr., son of Representative Ramsay, Democrat, West

(Continued on Fifth Page)

PAPER WORKER AT SPRINGHILL KILLED

SPRINGHILL, La., Sept. 2.—(AP)—Riley Miller, 35, formerly of Pascagoula, Miss., where his parents still reside, was killed yesterday in an accident at the paper mill here.

Two other workmen, whose names were not immediately made public, were slightly hurt but did not require hospitalization, a company official said.

Miller was killed, the official said, while working on an air compressor and the accident was blamed on failure of someone to cut off the air pressure. He said an investigation will be made to fix the blame.

Although, he said, at times the plant manufactures products used by national defense industries, no sabotage is suspected.

Beautiful Spot For Bloodshed

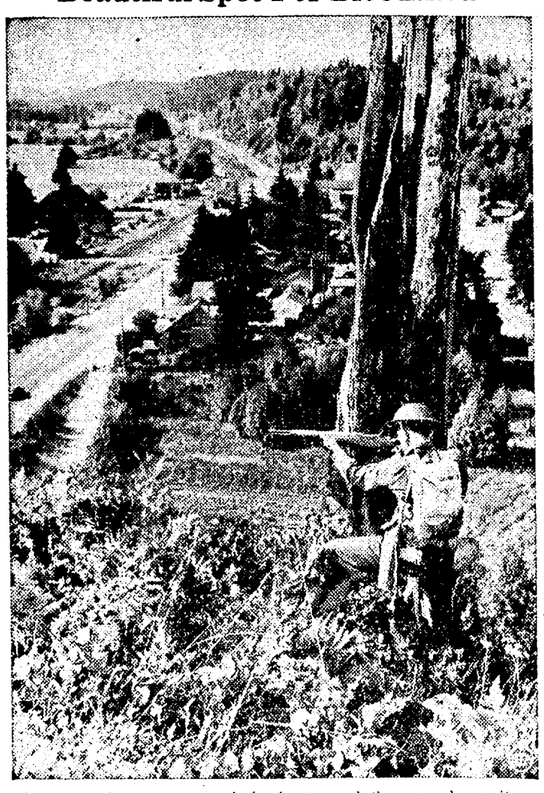

Such American scenery can't be beaten and the army hopes it can't either after completion of war games in which this soldier does some practice sniping at Malone, Wash., held by "enemy."

C. I. O. GROUP ASKS UNITY IN WAR ON NAZIS

Says There's No Basis For Disagreement On Crushing Hitlerism

CAMDEN, N. J., Sept. 2.—(AP)—Slapping at isolationists, ranking officers of one of the five largest units of the Congress of Industrial Organizations declare "there is no basis for disunity now on the question of supporting every step necessary to crush Hitlerism."

This report to the United Electrical, Radio and Machine Workers of America by President James B. Carey, Secretary-Treasurer Julius Emspak and Director James J. Mattles is not in line with C. I. O. Founder John L. Lewis' frequently expressed opposition to President Roosevelt's foreign policy.

The U. E. R. M. W. is the first major C. I. O. branch to meet since Lewis signed the now-famous statement with 14 leading Republican isolationists. Paving the way for action later in the week on resolutions dealing with aid to the democracies and other phases of the Roosevelt policy, the union chieftains asserted:

"Those who thought the British government was the reliable source of the will and power to defeat Fascism—they may continue to think so. And those who thought the Soviet Union was the reliable force to do the job—they, too, may continue to think it was they who were right.

"But certainly both groups now agree that the united might of the British and Soviet governments, backed by the United States and supported most of all by the hatred for Fascism that is bred in the bones of every worker—such a combination can hardly fail to rid humanity once and for all of the very fountainhead of Fascism, the Nazi government of Germany."

After listening to the report yesterday, the union's 500 delegates repre-

(Continued on Second Page)

CUT SPEED LIMIT TO 35 MILES HOUR

BATON ROUGE, La., Sept. 2.—(AP)—The state today moved to comply with a request from Lieutenant-General Ben Lear, commanding the Second army, for a 35-mile-an-hour speed limit for civilian traffic in the Louisiana maneuver area to be occupied by the Second army this month.

Governor Sam Jones said state police had accepted the responsibility and would keep down traffic speed to the level asked. General Lear's forces will face the Third army commanded by Lieutenant-General Walter Krueger in giant war games involving 500,000 troops beginning September 15.

State Police Superintendent Steve Alford, coordinator of safety measures for both armies, said signs limiting speed to 35 miles an hour would be placed on all roads in the northern tier of parishes to be occupied by the Second army during the Louisiana maneuvers.

Speed limits already have been placed in effect along the main roads in the Third army's area in central and southwest Louisiana, Alford said.

SANDWICH BITES BACK

FORT SCOTT, Kas., Sept. 2.—(AP)—Private Glenn Martin took a big bite of bread and jelly sandwich, then he yelled. The sandwich—attracting a hungry bee—had bit back.

THREATEN FULL STOP IN SALE OF GASOLINE

Dealers Say They'll Close If 'Living Margin' Not Guaranteed

PHILADELPHIA, Sept. 2.—(AP)—A general stoppage of service at most of the eastern seaboard's 100,000 gasoline stations is held out as a possibility unless the government insures the dealers a "living margin."

This was predicted by Benjamin L. Jacoby, head of the Associated Gasoline Retailers of Philadelphia and vicinity, who said such a holiday would be discussed along with gasless Sundays by the Eastern States Conference of Gasoline Retailers opening here today.

"The dealers are going to protest all phases of this curtailment to Washington, to President Roosevelt himself if necessary," declared Jacoby.

He said station operators were being driven to consider closing by new government regulations effective yesterday under which stations from Maine to Florida were put on a September gasoline quota 15 per cent under their July sales to counteract the oil shortage.

Asserting Acting Petroleum Coordinator Ralph K. Davies who fixed the quota "doesn't know the first thing about the gasoline business," Jacoby claimed July was a poor month because of vacations and that by basing the quota on a month of low sales the actual reduction would be about 25 per cent.

Price Administrator Leon Henderson set a maximum fair price of 18 1-2 cents here—four cents above tank wagon rates—although some charged

(Continued on Second Page)

AUTHORITIES HUNT ESCAPED SOLDIERS

NEW ROCHELLE, N. Y., Sept. 2.—Five soldiers who remained at large after they and six others sawed their way out of Fort Slocum's guard house on David's island yesterday morning surrendered shortly after dawn today to Scarsdale, N. Y., police.

NEW ROCHELLE, N. Y., Sept. 2.—(AP)—Authorities of nine states were on the lookout today for five of 11 soldiers who sawed their way yesterday morning out of Fort Slocum's guardhouse on David's island.

Three of the soldiers gave themselves up at the fort, while the others made their way to the mainland—a distance of a mile—either in a canoe or by swimming.

One of the group, Robert Bowmar, 20, of Brooklyn, surrendered to New Rochelle police last night with the explanation he was "tired of being hunted."

The entire group, all of whom except one are regular army men, made their way through a one-foot opening in the barred guardhouse window. The bars had been cut with hacksaws apparently smuggled into the detention quarters.

In addition to Bowmar, two others were captured by the New Rochelle police, but still missing and listed in a nine-state alarm, were:

Salvatore J. Telesco, 21, of Port Chester, N. Y.; Cye W. Watson, 21, of Salisbury, N. C.; James M. Gray, 28, of Portsmouth, Va.; Robert M. Lewis, 19, of McKeesport, Pa., and Frank Mello, 22, of Medford, Mass.

SPOKESMEN FOR LABOR DEFIANT OF HITLERISM

Led By Roosevelt In Pledging Unceasing Efforts To Destroy It

HOLIDAY IS ENJOYED

Record Traffic Recorded As Vacationists Visit Cities, Resorts

(By Associated Press)

Led by President Roosevelt, the spokesmen of the working men and women of the United States used Labor day speeches to voice uncompromising defiance of Hitlerism and to pledge unceasing efforts for its destruction.

The overtones of the war were dominant in the observance of the holiday. Whereas in bygone years labor was reminded of its gains, the messages yesterday laid their stress on the heritage labor was called on to defend and on labor's tremendous role in accelerating the flow of defense and lease-lend arms production.

Because of its pronouncements on international affairs, President Roosevelt's speech from his Hyde Park, N. Y., home commanded major attention.

Mr. Roosevelt categorically ruled out the suggestion—advanced by several of those hostile to administration foreign policy—that he approach Hitler to seek a negotiated peace in Europe's war.

For the axis, the president had these words:

"I know that I speak the conscience and determination of the American people when I say that we shall do everything in our power to crush Hitler and his Nazi forces."

As for American rights he believes to be imperiled, he proclaimed flatly:

"There has never been a moment in our history when Americans were not ready to stand up as free men and fight for their rights."

Mr. Roosevelt used his address to reiterate what he has emphasized before: that production still leaves much to be desired; that a greater output must be reached if the axis is to be worsted; that all private aims and interests must be subordinated to that end.

Although the course of Europe's war imparted a special gravity to Labor day exercises, the day managed to retain its holiday character. Trans-

(Continued on Fifth Page)

HOSPITAL'S PAY LOW, SNEE SAYS

Blames That And Stricter Rules For Threatened Walkout

BATON ROUGE, La., Sept. 2.—(AP)—State Institutions Director J. E. Snee said today he blamed the threatened walkout of between 100 and 150 employes at the East Louisiana State Hospital for the Insane to disgruntlement over low wages and stricter working rules together with "a little political sabotage."

Additional discharges are in progress of being made, Snee said, among the employes who reportedly threatened to tar and feather Dr. F. A. Donaldson, the institution's superintendent, and "ride him back to Mississippi," his home state.

Already 67 employes described by Director Snee as leaders in the uprising have been dismissed and Mrs. Roland B. Howell, the institutions department's personnel director, continued her investigation at the Jackson hospital for further dissidents.

"I attribute the trouble to our enforcing more rigid rules and standards at the hospital," Snee said. "Some of the oldtimers on the staff resented that, apparently. There also was undoubtedly a little political sabotage too.

"Then some of the salaries are too low but there's nothing we can do about it right now. We're doing the best we can with the money available."

The employes, reportedly to have threatened to turn some of the patients loose and cut off the power plant,

(Continued on Fifth Page)

GIRL QUARRELS WITH YOUTH, KILLS SELF

CHICAGO, Sept. 2. — (AP) — Betty Smith, 15, was to start her sophomore year at South Chicago High school today, but instead she was dead—victim of what Detective John Dorgan said was suicide motivated by a quarrel with a 16-year-old boy friend.

The detective said Edward Bearby told him he had been seeing Betty for about a week and had upbraided her yesterday at a beach because she teased him, pulled his hair and threw sand at him.

Edward wrote her a note saying "This is the last goodbye. * * * I don't like girls who fool around a lot."

Dorgan said that before Betty shot herself with her uncle's deer rifle, she had scribbled "No" on the note in reply to Bearby's question, "Do you think it right what I am doing, or don't you?"

Roosevelt Addresses Neighbors

Children dominated the platform as President Roosevelt addressed friends and neighbors at his Hyde Park, N. Y., farm August 30. Among the listeners are, left to right, Elliott Roosevelt, Jr., in the lap of Mrs. Roosevelt; Diana Hopkins, daughter of Harry Hopkins (in rear); Ruth Chandler Roosevelt, daughter of Elliott Roosevelt.

COUNT AND 2 AMERICANS IN MISSING PLANE

Ten Persons Aboard Lost Transport Plane Of R. A. F. Ferry

LONDON, Sept. 2.—(AP)—Two Americans and Count Guy de Baillet-Latour, son of the chairman of the International Olympic committee, Count Henri de Baillet-Latour, were among ten persons aboard a transport plane of the R. A. F. ferry command given up for lost today by the air ministry.

The ferry command at first announced that the Olympic official himself was aboard the plane, but the Belgian embassy later confirmed that it was the son, who is assistant military attache of the Belgian embassy in London and son-in-law of James Clement Dunn, political advisor to United States Secretary of State Cordell Hull.

Count Guy had been in Washington on a mission as a member of the staff of the minister of colonies of the emigre Belgian government. His father is still in Belgium.

The Americans were Captain S. Picking of the United States navy, a passenger, and Flight Engineer Charles Alvan Spence, of Little Neck, L. I., N. Y., a member of the crew.

The plane left North America (presumably Canada) yesterday for England. In announcing that the craft was missing today the air ministry said that the next of kin of those aboard had been informed.

One of the passengers on the missing plane was Dr. Mark Benjamin, of Wembley, Eng., of the central scientific office in Washington.

The others in the list of missing follow:

Professor R. Mowat, Bristol, British library of information.

E. Taylor, Farnborough, Hampshire,

(Continued on Fifth Page)

BYRD SAYS U. S. CAN SHORTEN WAR

WASHINGTON, Sept. 2.—(AP)—America, in the opinion of Senator Byrd, Democrat, Virginia, has the choice of a shorter European war "providing we speed up our defense production."

Speaking on the Washington Star radio forum over NBC last night, the Virginian called for an end of strikes in defense industries, appointment of an executive head for the program, and abandonment of the "business as usual" doctrine.

At the same time he repeated his charges that the production of military material was behind schedule.

"The job of spending billions for defense is an executive one," Byrd said. "One man, the ablest citizen in America, can do a better job in executive management than a seven-man board superimposed on other boards."

He made it clear that he referred to the recently created supply priorities and allocations board, of which Donald M. Nelson is executive director.

Byrd called the production of military planes "the No. 1 failure" of the defense program.

"Little more than 700 combat planes were produced in July, 16 less than in the previous month of June, and the total production was 200 less than the schedule," he declared.

The senator added that only 14 heavy four-motored bombers were produced in July, compared with 12 in June and 21 in April. That type of plane, he asserted, is the one most needed by Great Britain.

The World Today

(By Associated Press)

Japan reported in internal crisis over war policy; German advisers are said to be urging war challenge to United States, Britain and Russia.

Japanese concern over oil shipments to Vladivostok reiterated as first American gasoline ship nears Japanese waters headed for Russian port.

President Roosevelt's failure to mention Japan in bristling Labor day speech seen by some Washington observers as hint diplomatic solution to Far East situation still is deemed possible.

Germans report closing ring tighter around Leningrad; luftwaffe strikes at Crimean peninsula; Russians say counterattacks have given Red army time to dig in for strengthened defense.

British bomb Rhineland again overnight; luftwaffe strikes at northeast England in second consecutive assault.

RUSSIANS SEEK U. S. BOMBERS

Five Officials In San Diego Conferring With Aircraft Firm

SAN DIEGO, Calif., Sept. 2.—(AP)—Five Russian officials were in San Diego today negotiating with the Consolidated Aircraft corporation to buy giant bombing planes.

Activity of this buying commission reportedly coincided with the arrival at Nome, Alaska, of two Russian seaplanes transporting 47 men—believed to be mostly pilots and engineers—from Moscow to Washington, D. C.

The Russian commission conferring with Major R. H. Fleet, president of Consolidated Aircraft, was made up of Major-General A. K. Repin and Colonel R. F. Berezin of the Russian army, and V. T. Bazykin, C. T. Ovchinnikow and A. A. Anisimov, attaches of the embassy in Washington.

None of the Russians would discuss their mission and Consolidated spokesmen did not divulge any details.

Consolidated officials did say, however, that the big seaplanes at Nome were obtained by Soviet Russia through a $1,000,000 contract made in 1937 through the Russian government aircraft trust.

This deal, made with approval of the United States navy and handled

(Continued on Fifth Page)

JONES IS HOST TO FLORIDA GOVERNOR

BATON ROUGE, La., Sept. 2.—(AP)—Louisiana's Governor Sam Jones was host to Governor Spessard Holland of Florida in the state executive mansion following the Florida executive's visit to troops from his state taking part in the big Louisiana army maneuvers.

Governor Holland and Adjutant General Vivian Collins of Florida had supper with Governor Jones at the mansion last night. Both left to spend the day today in New Orleans.

BIG TAX BILL IS PLACED ON SENATE FLOOR

Approved By Finance Committee And Ready For Debate Tomorrow

WASHINGTON, Sept. 2.—(AP)—The Senate finance committee formally approved the record-breaking tax bill today and sent it on to the Senate for debate tomorrow.

The bill, biggest in history, was estimated by the treasury to produce $3,672,400,000 and by Chairman George, Democrat, Georgia, of the finance group to yield approximately $4,500,000,000.

Senator La Follette, Progressive, Wisconsin, a committee member, told reporters he would file a minority report criticising the measure. George announced that Senator Clark, Democrat, Missouri, reserved the right to file a minority report in opposition to the committee's decision to broaden the income tax base by lowering personal income deductions from $2,000 to $1,500 for married persons and from $800 to $750 for single individuals.

Senator Connally, Democrat, Texas, reserved the right to report in opposition to a committee amendment prohibiting husbands and wives in the so-called community property states from dividing income in an effort to lower their taxes.

George said that if his calculations of a $4,500,000,000 yield proved correct, federal revenues would approach $15,000,000,000 next year.

Although several controversial items may develop considerable Senate debate, George appeared optimistic that the revenue measure would be approved by next Saturday night. He said that if the bill—carrying $456,000,000 more than the treasury-estimated House total—were passed in substantially its present form there would be little difficulty in adjusting Senate changes when a joint conference committee considers the measure. George said he hoped the conference group, composed of members of the Senate and House taxing committees, could begin its work a week from today.

Topping the list of Senate committee changes was an amendment to cut from $2,000 to $1,500 the income exemption for married persons and from $800 to $750 the exemption for single

(Continued on Fifth Page)

1941 SAFETY RECORD

Accidents to date this year—363.
Accidents to date last year—317.
Personal injuries to date this year—44.
Personal injuries to date last year—54.
Deaths to date this year—4.
Deaths to date last year—5.

Traffic rule of the day: Section 39—It shall be unlawful for any person to use, drive or operate any motor vehicle, except a motorcycle, unless such motor vehicle is equipped with two adequate sets of brakes, working independently, both of standard make and design, and either capable of bringing such motor vehicle, together with any trailer or vehicle which may be attached thereto or towed thereby, to a complete stop within 35 feet of the point at which such brake is applied when the vehicle is traveling at the rate of 20 miles per hour on a dry asphalt pavement, or under similar road conditions; and it shall be unlawful for any person to use, drive or operate a motorcycle unless the same is equipped with at least one brake meeting the requirements of this section.

MODERATES ASK FRIENDLY ROLE TOWARD ALLIES

Say Defiance Of Britain And U. S. Would Bring Catastrophe

PEOPLE ARE PANICKY

Plan To Take Refuge Under Reed Mats If Air Attacks Staged

(By Associated Press)

Japan was reported reliably today to be in the throes of an internal struggle between German-goaded extremists and realistic moderates over how best to achieve the unchallenged oriental dominance which Japanese regard as their ordained world role.

According to reliable foreigners, including axis nationals, arriving at Shanghai, the seething situation behind Tokyo's censorship may develop one or more of the following:

1. Japanese action in the Pacific or a new move on the Asiatic continent; the former might be a thrust against the Netherlands East Indies and the latter a move against Thailand or Vladivostok, Russia's Pacific gateway for receipt of war supplies from the United States.

2. Overthrow of the present Konoye government, possibly by force.

3. Rapprochement with the United States and Britain, desired by the realistic moderates as a breathing spell pending hope for eventual American-British acceptance of the Japanese expansionist policy.

The last would represent a victory for the present moderating influences in the Konoye government; the first two a victory for the extremists, notably the military clique, which, according to the Shanghai arrivals, is under pressure and even demands from German advisers for a Japanese challenge to the United States, Britain and Russia.

Realistic Japanese leaders were pictured as sure that Japan would face a catastrophic defeat if she makes that challenge.

Between the rival leaders in Japan lay the mass of panicky civilians, according to the Shanghai story, preparing for incendiaries and explosives with buckets of water and piles of sand outside their flimsily-built homes

(Continued on Fifth Page)

EASY PAYMENT TIME EXPIRES

Banks And Stores Open With Restrictions On Credit In Effect

WASHINGTON, Sept. 2.—(AP)—America's stores and banks opened today for the first real day of business under government rules restricting easy time payments.

The federal reserve board's installment credit regulations went into effect yesterday morning, but the Labor day holiday delayed the full effect of the order until today.

How much the rules may curtail business, no one in Washington would guess. However, federal reserve officials indicated that they looked for no great dislocation, because they believed the regulations to be mild.

What the board did was to fix minimum down payments and maximum time to pay the balance on a selected list of consumer articles. Improvement loans on real estate and cash loans under $1,000 also are limited.

On each of the specified consumer articles and the small cash loans, the time limit on repayment will be 18 months.

The down payment minimums follow:

33 1-3 per cent on automobiles, airplanes, power boats, boat motors motorcycles; 20 per cent on mechanical refrigerators, washing machines ironers, suction cleaners, cookin stoves and ranges, heating stoves an space heaters, radios and musical in

(Continued on Fifth Page)

COSTA RICA WON'T WITHDRAW ENVOY

SAN JOSE, Costa Rica, Sept. 2.—(—Costa Rica, a little Central Americ republic of 475,000 population, sat tig today awaiting developments on h refusal to withdraw her consula from German-occupied territory.

Foreign Minister Alberto Echar asked Germany in a note yesterd to reconsider her request to have consulates withdrawn because s action "would be admitting the ri of conquest to which Costa Rica other nations of the American co nent are opposed."

Costa Rica has consulates in Fra Belgium, Holland, Luxembourg Norway.

"My government cannot accede the request of closing the consul because their officials are accred to nations with which we have litical and commercial relations. tions which, in spite of being c pied, cannot be said to have their international juridical enti Echandi wrote.

SOCIETY

EVE C. BRADFORD, Society Editor
Office Phone 4000 Res. Phone 1494

Couple Celebrates 50th Anniversary

Mr. And Mrs. J. M. Marshall Hold Open House On Their Golden Wedding Day

Fifty years of married life together was the occasion which relatives and friends helped Mr. and Mrs. J. M. Marshall celebrate last week. It was their golden wedding anniversary, an event whose comparative rarity makes it a time for especial festivity.

Guests called throughout the evening to offer affectionate congratulations to the old couple and to present them with gifts appropriate for the occasion.

A corsage of sweetheart roses lent a touching note of symbolism to the ensemble in which Mrs. Marshall received guests. She wore a brown net gown with matching accessories.

She was assisted by her daughter, Mrs. Rugh Howell, her daughter-in-law, Mrs. G. W. Lawrence of Shreveport, and Mrs. I. R. Harper.

The house was made a gala setting by th multitude of flowers which bedeck it. In keeping with the occasion, gold predominated in the decorations.

The center of attraction in the dining room was a wedding cake iced in gold and topped by a tiny old-fashioned bride and groom. It was placed on an antique silver platter on the lace-covered table. Heirloom silver candlesticks holding gold candles were arranged about the cake.

Molded ice cream in the colors of white and gold and individual cakes with gold icing were also served. Assisting with the serving were Mrs. H. A. Scott, Mrs. J. W. Taylor, Mrs. Julius Irving and Mrs. B. L. Mulhern.

Water was served from a cut glass pitcher which was one of Mrs. Marshall's wedding presents at her marriage fifty years ago.

A feature of the evening was a musical program rendered by William Butler, vocalist, accompanied by Mrs. John Sholars at the piano. Mrs. I. R. Harper also played several numbers in reminiscent vein.

Among those who registered in the white leather guest book during the evening were: Mr. and Mrs. G. W. Lawrence of Shreveport, La., Mrs. Stella Roberson, Mrs. Irwin Harper, Mr. and Mrs. B. L. Mulhern, Mrs. C. M. Barnes, Mrs. H. A. Scott, J. R. Lankford, Bonnie Jean Lankford, Mrs. J. A. Irving, William Butler, Mrs. J. W. Taylor, Mr. and Mrs. S. A. Moss, Bernice Liner, Mrs. Joe Renwick, Dink Renwick, Mrs. A. T. Rochester, Mrs. W. B. Brown, Mrs. W. J. Vicknair, Mrs. R. L. Reese, Mrs. George Wesley Smith, Marie Arnold, Mrs. Edna Arnold, Marion Illg of New Orleans, La.

Mrs. C. Pohl, Mrs. E. E. McDaniel, Mrs. Louise Yeldell, Betty Jane Yeldell, Mrs. R. R. Pribble, Mrs. K. B. Stewart, Mrs. McDowell, Mrs. L. E. Haltey, Mrs. J. W. Reynolds, Mrs. J. T. Benson, Leta Mae Benson, Mr. and Mrs. P. J. Newman, Mrs. F. E. Schmalfuss, Mrs. John Sholars, Mrs. O. P. Slack, Mr. and Mrs. W. A. Langford.

Mrs. Frank Martin, G. P. Walker, Mrs. R. B. Garrison, Miss E. Thoman, Mrs. O. R. Brauer, Mrs. R. G. Stewart, Mrs. W. E. Regan, Robert Cowden, J. C. Liner, Mr. and Mrs. F. M. Culver, Mrs. G. L. Baker, Mr. and Mrs. F. K. Vaughn, Mrs. Stella E. Courtney, Mr. and Mrs. H. C. Hartman, Mr. and Mrs. W. K. Olmstead, Earl Mulhern, Goldie Copes, Mr. and Mrs. Travis Marks and Mrs. Evans.

Miss Douglass Pettiss, bride-elect of Bastrop, La., was guest of honor at a prenuptial party given by Mrs. J. R. Ellis of Bastrop. The entertainment took the form of an out-of-doors luncheon served on the lawn at Mrs. Ellis' home.

The honor guest wore a green and beige summer frock with brown and white accessories. Mrs. Ellis received guests in a navy blue redingote with white accents.

A green and white color scheme was used. It was reflected in the table settings and in the floral centerpiece.

A piece of silver in Miss Pettiss' chosen pattern, Chantilly, was the hostess' gift to her guest of honor.

Luncheon guests were Miss Pettiss, Mrs. Gerald Summerville, Miss Lola Belle Johnston, Mrs. Charles Turrentine, Miss Elizabeth Orr, Miss Florence Oliver and Miss Lillian Quinn.

Announcement has been made of the marriage of Miss Juanita Frith, daughter of Mrs. J. H. Frith, of Monroe, to Lawrence Sheffield of Vicksburg, Miss. The ceremony was performed October 2, 1940, at Port Gibson, Miss., with the Rev. Pope, pastor of the Presbyterian church at Port Gibson, officiating. Mr. and Mrs. Sheffield will make their home in Vicksburg, Miss.

Week-end guests in the home of Mr. and Mrs. F. C. Reynolds were their daughter, Miss Libby Reynolds, their sister, Mrs. S. B. Wall and daughter, Nell, and Misses Genevieve and Louise Cox, all of Baton Rouge, La.

HERE'S A BOON FOR EXPECTANT FATHERS

Are you weary from walking and waiting? Soothe those worn-out, tender "corridor feet" with Mexican Heat Powder. Your feet will say "Thank you" as the strain eases! Sprinkle and rub Mexican Heat Powder to beat the heat... and when the little one arrives, get him started right with the soothing medication of Mexican Heat Powder too. Keep an extra can handy at home, at office.

MEXICAN HEAT POWDER

AT SILVERSTEIN'S

In the Season's NEW COLORFUL

FORMALS

$12.95 to $24.50

- Taffetas
- Laces
- Velvets
- Crepes
- Velveteen
- Chiffons

DANCE TILL DAWN IN FULL-SKIRTED FROCK! SNUG BODICE, SWIRLING SKIRT. Dazzle the stag line in a formal with fragile lace inserts! Colors are Dream Blue, Jewel Green, Pink, Wine, White, Black; plaids, combinations, solids.

Charge It!

Open An Account 30—60—90 Days to Pay

- Weekly
- Semi-Monthly
- Monthly

Pay As You Are Paid

Enjoy the convenience of a Silverstein's personalized charge account.

SELECT IT . . . LAY IT AWAY

AIR-CONDITIONED

SILVERSTEIN'S
338 DeSiard St.

Pattern

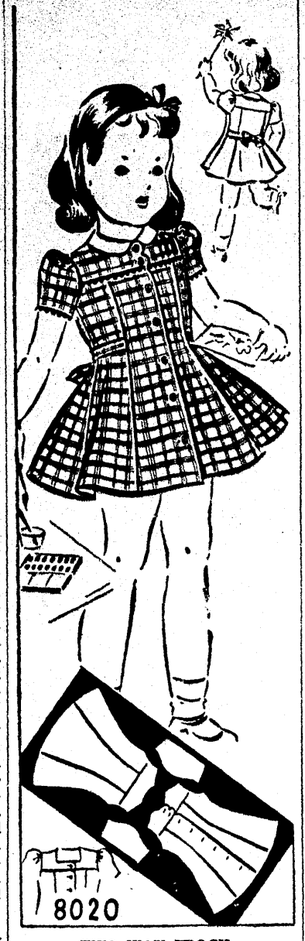

TWO WAY FROCK

We are never too young to appreciate a pretty frock. Here is one of youthful lines, with its yoke top set off with ric rac braid and turn down white collar—and side sashes to tie in back. There's no reason why your own little daughter shouldn't be a proud possessor of two or three frocks like this one. A glance at the diagram will show you how utterly simple it is to make. It can also have an open square neck, as sketched.

Pattern No. 8020 is in sizes 2, 3, 4, 5, and 6 years. Size 3 requires 1 3-4 yards 36-inch material, 1-4 yard white material for collar.

For this attractive pattern, send 15c in coin, your name, address, pattern number and size to The News-Star—World Today's Pattern Service, 106 Seventh avenue, New York, N. Y.

Complete pre-view of fall tsyles in the new Fashion Book just out. Send for your copy today.

Pattern, 15c; Pattern Book, 15c. One Pattern and Pattern Book ordered together, 25c.

Coming Events

Tuesday

The St. Matthew's Catholic Ladies' Altar society will meet at 3 p.m. at the home of Mrs. Albert Horuff.

Circles of Stone Avenue Methodist Church will meet at 2:30 p.m. as follows:

No. 1—Mrs. J. Zufall, 504 Moore St.
No. 2—Mrs. R. L. Hales, Polk St.

The Woman's Society of Christian Service of the First Methodist church will meet at the church at 3:00 p.m. for its monthly business meeting.

There will be a business meeting of the Presbyterian auxiliary at 7:30 p.m. at the church.

Wednesday

Meeting of the Current Literature club in the home of Mrs. John C. Best with Mrs. J. Leon Dennis as co-hostess.

The Junior Knitters will hold a business meeting at the home of Miss Irene Quinn Renaud at 320 Pine street. All members are requested to attend.

There will be a meeting of the Twentieth Century Book club at 3 p.m. in the home of Mrs. T. O. Brown.

Meeting of the Bobashelas Book club at 3:45 p.m. at the home of Mrs. W. D. Clark, 201 Parnell Street, West Monroe, with Mrs. H. A. Gentry and Mrs. K. D. Hayes the co-hostesses.

The Alathean class of the First Baptist church will entertain with a picnic from 10:00 a.m. until 4:00 a.m. at the home of Mrs. Credille Calhoun in Edgewater Gardens.

Thursday

There will be a meeting of the Twin City P.-T. A. council at the courthouse at 4:00 p.m. All principals are urged to be present.

Saturday

Delta Beta Sigma sorority will hold its annual summer banquet at 7:00 p.m. in the Mirror Room at the Frances Hotel. Members are asked to call Miss Sue Moore, at telephone No. 4695, for reservations.

The annual Delta Beta Sigma summer ball will take place on the Cherokee Terrace at the Frances Hotel from 10:00 p.m. until 2:00 a.m.

Monday

The Monroe Garden club will meet at the home of Mrs. Carl McHenry, 1203 Fairview avenue, at 2:30 p.m.

MRS. C. S. GAUSHELL

Announces

Opening of Piano Classes

During Week of September 1st.

Studio Near Neville High

Phone 5872
For Enrollment!

Miss Shirley Rae Fletcher, of Marceline, Mo., who was the guest of Miss Peggy Hodge, was entertained at a conversational hour by her hostess.

Zinnias and roses decorated the reception suite and formed the centerpiece on the dining table. Miss Hodge, wearing a white summer sheer, and Miss Fletcher, wearing a red, white, and blue ensemble, received guests.

Frosted drinks, tiny sandwiches, and assorted cakes and confections were served to Miss Betty Jo Ford, Miss Beth Ann Cutler, Miss Marjorie Peoples, Miss Sybil Daughtry, Miss Betty Lee Ingstrom, Miss Laura Louise Patton, Miss Evelyn Aden, Miss Ann Hayward, Miss Beverly Peevy, Miss Vera Jo Cannon, Miss Betty Jo Speer, Miss Helen Ann Ford, Miss Peggy Hodge, and Miss Shirley Rae Fletcher.

Eugene Leath, son of Mr. and Mrs. J. C. Leath, 708 South Second street, has returned to Monroe after having been confined in the Missouri-Pacific hospital in St. Louis for three weeks. Friends will be glad to hear that he is able to have visitors.

Felix A. Terzia has returned from New Orleans where he attended the Lumberman's convention last week.

Dr. and Mrs. P. L. Perot and son, Phanor, have returned from a motor trip to New Mexico, where they divided their time between Santa Fe and Valley Ranch.

Waterproof

Mrs. W. H. Rogillio and Tommy Moore left Friday for New Orleans and will be guests of Mr. and Mrs. C. P. Wingate, and later will visit relatives in several points in Mississippi.

Mrs. H. P. Greaves, Mr. William Greaves and Carryl Seaman, Jr., left Sunday for a visit with Mr. and Mrs. Percy Greaves in Gulfport, and will later motor to Florida.

Mrs. Louise Hagadon and children of Gadsden, Ala., are visiting relatives in Waterproof.

Mrs. Ferd Godbold entertained a few friends at bridge Tuesday afternoon at the home of her mother, Mrs. Otey. Those playing with Mrs. Godbold were Mesdames Sam Johnson, Charles Campbell and D. B. Fleming of Ferriday, Miss Martha Fleming and Mrs. Robert Cherry were tea guests.

Mr. and Mrs. Kirk Hazlip and Joseph Hazlip motored to St. Joseph on Tuesday evening and were entertained at a lovely dinner given by Mrs. Reeve Lewis, Jr., and Mr. Lewis, the occasion being the birthday of Mrs. Hazlip. Only the immediate family was present.

The many friends of Mr. David F. Miller, Sr., regret to learn of his death at the sanitarium in Natchez on Sunday.

Mr. E. L. Rhodes of Signal Mountain, Tenn., is visiting Mr. and Mrs. H. M. Rhodes, Sr.

Mr. and Mrs. Immanuel Teller left Wednesday for their home in Vicksburg after a pleasant visit with Mr. and Mrs. F. Preis.

Mr. and Mrs. Leonard Lopoo and daughter spent Sunday in Natchez with Mr. and Mrs. Ben Lopoo and Mr. and Mrs. Martin Mathenson of New York.

Mrs. Lanius Durbin and children returned from a visit with relatives at Montz, La. They were accompanied home by Mrs. Mandart.

Miss Alma Montgomery, Mrs. A. J. Beale and Monte Beale of Lumberton, Miss., were guests of Mr. and Mrs. Harold Montgomery.

Mangham

Miss Evelyn Gordon of Port Arthur, Tex., is the guest this week of her aunt, Mrs. E. L. Williams.

Mrs. T. E. Givens of Leesville was a recent guest of her parents, Mr. and Mrs. J. G. McCormick.

Mrs. Kate Parham and Aubry Parham have returned from a visit in Mineral Wells, Tex. with Lieutenant and Mrs. A. P. Parham.

Dr. C. E. McConnell is enjoying a visit with his son and daughter-in-law, Dr. and Mrs. James E. McConnell of Arcadia.

Mr. Reggie Lowry of St. Joseph has spent several days this week, as the guest of Mr. and Mrs. S. L. Humble.

Mrs. T. W. Stark left this week to visit her daughter and her husband, Lieutenant and Mrs. A. P. Parham of Mineral Wells, Tex.

Mr. and Mrs. Tom Armitage and little son of Bastrop visited with her parents this week, Mr. and Mrs. Ed Ellington.

Miss Faye Brunson was hostess to the young peoples Bible class at her home on Thursday evening. After an interesting lesson taught by Miss Olivia Lee, Miss Brunson served delicious refreshments to the members and guests.

Mrs. M. K. McConnell and Mrs. Lida Taylor motored to Shreveport for a few days. Mrs. Mitchell McConnell and son returned home with them for a visit.

Miss Roberta Gaulden of Dallas, Tex., is the guest in the home of Mrs. E. T. Lee and Mrs. W. E. Hixon.

BROADLOOM

Carpeting as Low as

$2.98 Per Sq. Yd.

For Free Estimate, Call 6000

Mr. Herbert Rinehart

at

MONTGOMERY WARD

SOME HILLBILLIES HOLD IT BAD LUCK TO LOOK AT A PARTING FRIEND
MARY MARTIN
PREFERS THE GOOD OLD AMERICAN WAY ON THE SCREEN IN "KISS THE BOYS GOODBYE".
IN TIBET, THE WHOLE TOWN ESCORTS THE WAYFARER PART WAY OUT!
THE SOMALIS RUB NOSES
AFRICANS PRESENT THE PARTING ONE WITH A FIGURINE OF THEMSELVES!

"Kiss the Boys Goodbye," starring Don Ameche, Mary Martin and Oscar Levant, plays for the last times today at the Paramount theater.

Clarks

Mr. and Mrs. Charles W. Wilson, Mrs. Aline Stovall and James Porter Stovall are visiting Carlsbad Caverns and other points of interest in New Mexico, and will visit Galveston, Tex., before returning home.

Miss Katie Bradford and Mr. and Mrs. Damon Bradford returned from a visit with relatives in Licking and Eminence, Mo., and in Hot Springs, Ark., where they went for a series of baths.

Mr. and Mrs. Sylvanus Cooksey returned to Lafayette following a visit with relatives here, where they were called on account of the illness of Mr. Cooksey's sister, Mrs. H. C. Miller, who recently underwent a second emergency operation in a Columbia hospital, and is now improving nicely.

W. H. Thomas joined his wife and two children of West Monroe for a visit with relatives in Houston, Tex.

John Sellers and Elmer Smith joined a party of friends from Morgan City for deep-sea fishing in the Gulf of Mexico. Before returning home they will visit the Mississippi gulf coast.

Mrs. Elmer Smith, Miss Bobby Jean Smith and their house guests, Miss Mary Jane Collett of Huttig, Ark., returned from a visit with relatives in DeRidder.

Mrs. C. B. Smith is the guest of a neice, Mrs. Fred Schonfeldt, in Houston, Tex.

Mr. and Mrs. C. D. Farrow have as guests Miss Jaunita Kendrick of Jena and Leslie Farrow of Shreveport.

Sicily Island

Miss Mary Fae Colvin, Jena, was a guest this week of the O. G. Wynns.

Little Miss Nellie Fae Lanier, Trout, is spending a while with her aunt and uncle, Mr. and Mrs. Ben Valentine.

Mrs. Katie Kemp, Mr. Charles Lee Seal, Mr. Russell Fairbanks, Jr., Mrs. A. L. Seal and daughters, Ouida, Juanita and Carolyn and Miss Lilly May Seal and Walon Seal, Jr., motored to Baton Rouge on Friday to attend the marriage that evening of Mr. Charles Lee Seal and Miss Mary Lucille Matthews.

CONVINCED MAJOR STABBED TO DEATH

LOS ANGELES, Sept. 2.—(AP)—County Autopsy Surgeon Dr. Frank R. Webb, who performed a post mortem on the exhumed body of Major George A. Tucker of Fort MacArthur, says he needs information held by the army to complete his report.

Fort MacArthur officials listed Major Tucker's death as due to a knife wound received while cutting bread. He died July 12 at Letterman hospital, San Francisco.

Dr. Webb said two operations and an autopsy had been performed at the San Francisco hospital, that he had requested reports on these through the adjutant general's office, but had received no reply.

Police Captain Vernon Rasmussen asserted Colonel W. W. Hicks of Fort MacArthur has refused to release the knife with which Major Tucker was fatally wounded.

"The injury occurred at the San Pedro home of Major Tucker, within the jurisdiction of civil authorities, so the army has no right to retain the knife," Rasmussen declared.

Detective Lieutenant Miles Ledbetter, who had Major Tucker's body exhumed, said:

"In my opinion the wound was not self-inflicted. We not only think that Major Tucker was stabbed to death, but we are going to try to prove it."

The international agreement regulating the treatment of war prisoners was signed by 47 nations, including Britain, Germany and the United States.

JONES SAYS HOUSE IN FAVOR OF LOAN

BATON ROUGE, La., Sept. 2.—(AP)—Governor Sam Jones said today that after receiving assurances the house of representatives favored it he had begun polling the legislature for authority to borrow $540,000 funds to maintain fiscal machinery for paying relief clients and operating state hospitals and institutions.

The governor said house leaders had informed him house members favored taking of the poll and that a majority of the Senate already had requested that one be taken.

The state administration seeks the sum to replace a special appropriation of $750,000 authorized by the state board of liquidation to operate the state finance department, charged under the governmental reorganization legislation with maintaining fiscal functions of the welfare department, certain hospitals and institutions, and other agencies.

One of the many court decisions affecting the Jones administration's handling of state affairs prevented the finance department from expending the $750,000 appropriation and Director Martin Close has announced the department would be unable to carry out state fiscal operations after September 15.

"Come what may," Governor Jones declared, "the welfare clients must be paid and the hospitals must be kept open."

He pointed out the $540,000 sum for which he is seeking legislative authority to borrow from banks for the finance department represents a reduction in the $750,000 originally earmarked for the finance department.

WOUNDED LAVAL IS ABLE TO SIT UP

VICHY, Unoccupied France, Sept. 2.—(AP)—Pierre Laval's physicians issued a bulletin this morning saying the former vice-premier, who was gravely wounded by an assassin's bullet at Versailles last Tuesday, was showing "progressive improvement."

The condition of Marcel Deat, Laval's newspaper friend, apparently was so much improved that his physicians did not bother to issue a bulletin today.

Laval was reported able to sit up in bed for a time and take food for the first time since the shooting.

Paul Colette, their young assailant, was expected to appear before an examining magistrate sometime today, with a defense attorney appointed against his will but in accordance with the law. The lad was visited in St. Pierre prison yesterday by his parents, who came from Caen to see him.

DEATHS

FOURMYS ATTEND FUNERAL

Mr. and Mrs. L. U. Fourmy, 1509 Spencer avenue, have just returned from New Iberia, where they were called because of the death of Mrs. Fourmy's brother-in-law, Earl Hine, 59, who died there Thursday.

Mr. Hine was a native of St. Mary parish, where he had managed a large plantation for some years. Subsequent to this he went to Cuba, where he had resided for the past 35 years. After he returned to New Iberia he became ill and had been in failing health for the past few months.

He leaves his wife, three sons, and other relatives. Mrs. Fourmy of Monroe is a sister of Mrs. Hine.

MISS JOSEPHINE LOMBARDO

TALLULAH, La., Sept. 2.—(Special)—The funeral of Miss Josephine Lombardo, of Newellton, who died in a New Orleans hospital on Friday, was held in the Catholic church on Sunday with Rev. Father Conley officiating. Interment was in the Newellton cemetery.

Miss Lombardo leaves her parents, Mr. and Mrs. Andrew Lombardo; two sisters, Misses Annette and Mariette Lombardo, and a brother, Dr. S. J. Lombardo, of Tallulah.

Pallbearers were Jack Poe, Edwin Pries, Earl Morris, Jimmie DeVincent, Anthony Scurria, Leon Arnold and Frank Testa.

IRAN SITUATION QUIET

SIMLA, India, Sept. 2.—(AP)—The situation in Iran was reported quiet today and authoritative sources said British headquarters here probably would issue no further communiques on the progress of occupation operations being carried out by imperial and Soviet Russian troops.

A formula has been discovered for extracting or refining gasoline from the tar sands of Saskatchewan and Alberta.

THREATEN FULL STOP IN SALE OF GASOLINE

(Continued from First Page)

more. Jacoby said the government must permit dealers to boost prices sufficently to offset their losses in sales volume, otherwise:

"Dealers will have to be kept in business on a curtailed basis by a direct government subsidy or will find it just about as cheap to close up and lose money as to stay open and lose money under the present government setup."

Jacoby asserted that if 90,000 dealers which the 17-state eastern conference members claim to represent would close their stations for only three or four days, "the nation would soon recognize the need for keeping them open. Even the defense program would feel it."

"As for the oil shortage that they say is the cause of it all," he continued, "I don't believe there is such a thing. I'd like them to show me. There are plenty of tank cars available to haul the oil east if the big companies wanted to pay the extra freight."

A railroad spokesman said carriers linking the gas-thirsty eastern seaboard with Texas and Oklahoma oil fields have slashed their crude oil freight rates 50 per cent to facilitate shipments but Samuel B. Eckert, Sun Oil vice-president in charge of sales, estimated not more than five per cent of the oil and gas used in the east could be moved by tank cars.

C. I. O. GROUP ASKS UNITY IN WAR ON NAZIS

(Continued from First Page)

senting 316,000 skilled defense workers in 583 plants of the United States and Canada heard their 29-year-old President Carey declare over an international radio hookup as a representative of the C. I. O.:

"We stand united in our support for the defense program of the United States and our national policy of aid without stint to Great Britain and all nations resisting the aggressions of the Nazi tyranny."

Demanding a greater voice for labor in the defense set-up, the union's officers levelled a bitter attack on what they called the "super government" of the United States—the Offices of Production Management, Emergency Management and Price Administration and Civilian Supply.

"The members of these bodies," they asserted, "were drawn largely from the leading personnel of the nation's largest corporations—many of them hostile to labor. Here and there certain officials of labor unions were invited into less important positions * * *. They were glorified office boys given a few errands to run."

OLD RAIL EQUIPMENT MAY PIONEER AGAI

ANTONIO, Colo., Sept. 2.—(AP)—Th last train over the narrow gauge Chil line chugged into Antonio from Santa Fe, N. M., 18 minutes late last night but the picturesque equipment which helped open the old west 60 years ago may be headed for another pioneering job instead of the scrap heap.

Officials of the Denver and Rio Grande railroad, abandoning the branch because of insufficient traffic, said some of the equipment may be used in building and operating a proposed railroad paralleling the famous Burma road into China.

Such a road would penetrate a huge area hitherto untouched by railroads and would become a vital link in hauling supplies to the embattled country.

Crews will start ripping up the rail today, leaving Santa Fe the only stat capital without passenger train service.

The "Chili line," so called because of its customary cargo of chili peppers, enjoyed a homey relationship with its patrons.

The engineer and fireman often stopped to shoot jackrabbits and coyotes. Sometimes passengers would join the sport.

Near Trespiedras, N. M., a yellow mongrel dog met the train daily. The engineer tossed off a newspaper which the dog picked up and carried to the home of its owner, H. J. Sawyer.

Trucks eventually took over the bulk of the freight traffic and the road no longer could pay its way.

NURSES ARRIVE

LONDON, Sept. 2.—(AP)—Twenty two Red Cross nurses were among a large group of United States citizens who arrived in Britain today by boat.

"MIDDLE-AGED" WOMEN (38-52 yrs. old)

HEED THIS ADVICE!!

If you're cross, restless, NERVOUS—suffer hot flashes, dizziness—caused by this period in a woman's life—try Lydia E. Pinkham's Vegetable Compound. Made *especially for women*. Hundreds of thousands remarkably helped. Follow label directions. WORTH TRYING!

NEW ELECTROLUX VACUUM CLEANERS

$49.50

PHONE 5399-W
For Demonstration
If no answer call between 12 a 1 or after 6 P. M.

W. M. KLEINSCHMIDT
Local Representative
300 Rochelle—Monroe, La.

B. M. I. Graduate Making Success In Business W

MISS WILMA STEGALL

Have you called the Chamber of Commerce recently? Then do so and let Miss Wilma Stegall give you her friendly, courteous services.

After receiving her diploma from B. M. I., where she made a most commendable record and took an active part in the student club, Sigma Phi of Beta Mu Iota, Miss Stegall went to work in the Welfare Office, Harrisonburg, Louisiana. She is now employed as secretary to Mr. G. D. Holland, Chamber of Commerce, Monroe, Louisiana. She graduated from Delhi High School in 1939.

The following is an excerpt from a letter from Miss Stegall:

"My choice for a career turned to commerce; the choice for a school to B. M. I., and never will I regret the day I entered this school. It has rewarded me with a wonderful job and close association with many fine people.

"Had it not been for the complete business course I was so fortunate to have had at B. M. I., very likely my present position would be that of 'plugging' away at some boresome job eight or ten hours a day, and for a small salary. Instead, my work is varied leading me into every phase of office work with never a dull moment."

B. M. I. wishes Miss Stegall the best of everything in her future career.

Early Registration Is Advisable

Watch this space for tomorrow's picture.

Plan Now to Attend B. M. I.

Fal Ter Ope Mon Sept Telep 17

A PROFESSIONAL SCHOOL OF BUSINESS
Bernhardt Building, Monroe, La.

Spicy Apple Ta

Tender, flaky Fre pastry with a deli fully flavored apple ing.

30c Dozen

DUTCH COFFEE CAKE

A rich fruit and nut filled yeast-raised cake—delicious hot o

15c each

CHOCOLATE ANGEL FOOD

Tender, moist chocolate flavored cake with chocolate fr Something different.

30c and 60c

CRISP, CRUSTY FRENCH BREAD

Just the bread to serve with your barbecues and fish f

10c Loaf

We Are Always Baking for You At

BOND'S BAKER

Corner Catalpa and Harrison

MOST DAYLIGHT SAVING CLOCKS TO TURN BACK

Will Return To Standard Time On September 28 In Many Places

WASHINGTON, Sept. 2.—(AP)—Clocks in daylight saving areas, except the southeast, will be turned back to standard time as usual on the last Sunday of this month—September 28—unless individual localities desire or are requested by the federal government to do otherwise.

Only in the southeast has the federal power commission proclaimed a power emergency and requested advanced time as an electric energy saver. That area is a center of aluminum production, requiring huge amounts of electricity—and the southeast has been beset by a drouth.

Chairman Leland Olds said today the commission would not call for continuation of daylight time in any region throughout the fall and winter "unless there is a real power emergency" in that area, and he added that the situation in the southeast would be restudied to determine whether the fast time would be necessary through December, as now contemplated.

The power situation in Dixie has improved by summer rains that filled hydro-power reservoirs. Fast time was instituted by the governors of several southern states at the request of the president.

Mr. Roosevelt has asked congress for authority to blanket regions with daylight saving time whenever it becomes essential to conserve electric energy needed for defense purpose, and a bill to confer such power is now before congress.

Many cities and towns, especially in the industrial east, customarily advance their timepieces by one hour during the summer months and return to standard time the last Sunday in September.

However, if a power emergency should jeopardize defense production in any area, Olds said the commission would recommend daylight saving time—summer or winter.

Under the bill now before congress, the president could order clocks throughout the country, or in any part of the country, to be turned as much as two hours forward for the whole year. It was not expected, however, Mr. Roosevelt at any time would order a blanket advance for the whole country.

Daylight saving was adopted by congress during the World war as a power-saving device.

MANDRAKE THE MAGICIAN — A CURE FOR CHILDISHNESS! — By Lee Falk and Phil Davis

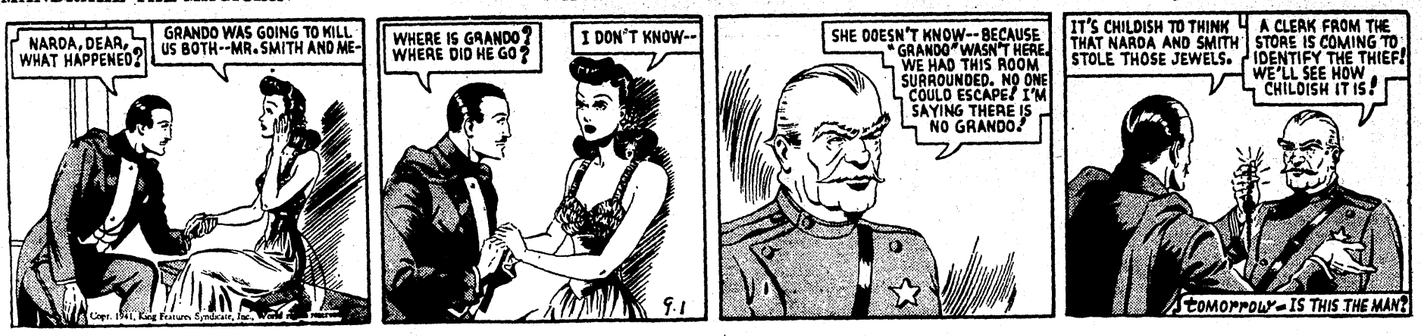
NARDA, DEAR, WHAT HAPPENED?
GRANDO WAS GOING TO KILL US BOTH--MR. SMITH AND ME-
WHERE IS GRANDO? WHERE DID HE GO?
I DON'T KNOW--
SHE DOESN'T KNOW--BECAUSE "GRANDO" WASN'T HERE. WE HAD THIS ROOM SURROUNDED. NO ONE COULD ESCAPE! I'M SAYING THERE IS NO GRANDO!
IT'S CHILDISH TO THINK THAT NARDA AND SMITH STOLE THOSE JEWELS.
A CLERK FROM THE STORE IS COMING TO IDENTIFY THE THIEF! WE'LL SEE HOW CHILDISH IT IS!
TOMORROW--IS THIS THE MAN?
Copr. 1941, King Features Syndicate, Inc., World rights reserved.

RECEIVING CASH FOR IRON LUNG

Infantile Paralysis Cases In Other States Emphasize Need

A. N. Robinson, chairman of the Ouachita unit of the Louisiana Society of Crippled Children, states that checks are being received by Vice-President W. C. Oliver at the Ouachita National bank and by Vice-President John M. Breard, at the Central Savings Bank and Trust Company, for the puchase of an "iron lung" for the E. A. Conway hospital.

The fund has already passed the half-way point of the $3,000, estimated cost of the "lung."

Mr. Robinson is investigating the cost of the instrument and has found that prices range from $1,400 to $3,000 or more for "iron lungs."

He stated that it is desired to secure for the hospital the best type of "lung" so that it will be available for all types of patients and for this reason it may require the full $3,000.

Information received in Monroe is to the effect that infantile paralysis is so prevalent in Pennsylvania that schools in 10 counties have delayed their fall opening. Kentucky is said to have many cases and in Knoxville, Tenn., there are at this time nine cases and the city hospital there is raising money to secure an "iron lung" as today there is none in that city of more than 150,000 people. Chattanooga, Tenn., has just withdrawn permits for two circuses scheduled there last week on recommendation of city and county health officers because of the presence of infantile paralysis cases.

With these conditions existing in other Southern states, it is regarded all the more urgent that contributions be forthcoming promptly for the securing of an "iron lung" for the hospital here.

CORSET PRICES SET

LONDON, Sept. 2.—(AP)—The board of trade got down to women's corsets today and put stays on wholesale prices. Normal sizes are to be sold for $1.10 wholesale from now on. Corsets allowing for an extra bulge here or there will cost 40 cents more.

Check ITCHING FIRST Application

Agonizing itching of ugly eczema, Rash, Tetter, Ringworm, Pimples, Scabies, Toe Itch is checked in ONE TOUCH of proven delightfully comforting, clean Blue Star Ointment. Repeat as needed to keep comfortable as nature helps heal. Money back if FIRST jar fails. Try it today.

BUILDING, GROUNDS CHIEF

Hiram C. Pyburn (above) has begun his duties as superintendent of buildings and grounds at Louisiana Tech, succeeding L. A. Woodman, resigned, according to an announcement by Dr. Claybrook Cottingham, Tech president. Mr. Pyburn is a graduate of Louisiana Tech and a former student at Tulane university. For the last six years he has been senior foreman of labor at the Ruston CCC camp and previously was assistant chemist with the Sunnyland Dairy Products company at Ruston for five years. He was engaged in cost analysis work for the Arkansas-Louisiana Pipe Line company for several years.

The War Today

By DeWitt MacKenzie
(Associated Press Foreign Affairs Writer)

We ought to hear a bit more from the Tokyo government before attaching too much finality to the rather fiery declaration by a spokesman of the Japanese army that Nippon will if necessary use force to fight her way out of what she terms encirclement by America, Britain, Russia and other nations.

This statement was broadcast by Colonel Mabuchi, chief of the army press section of imperial headquarters, who asserted that Japan was determined to carry out her Asiatic program even if it meant "a long-term war against Britain and America." Now that is very blunt language and it would be a mistake to under-estimate Japan's determination in this crisis.

Still, one suspects that the colonel was blowing his trumpet not so much with the idea that the walls of Jericho would fall as that he might strengthen Japan's hand in the projected negotiations in Washington.

Had the colonel and his military superiors been better advised as to the present temper of the American government toward the Japanese maneuvers in the Orient, probably the fighting speech would have been left undelivered. However, it perhaps will do no harm. Indeed, some observers thought President Roosevelt may have avoided reference to the far eastern situation in his Labor day broadcast in order to give diplomacy a chance to achieve an agreement.

The weakness of the Mabuchi statement to my mind is that if the United States, Britain and Russia were trying to encircle Japan, she would have small chance of fighting her way out by force. The encirclement which Japan fears is quite as much economic as military.

You may destroy an enemy warship with a 16-inch gun. But a shell won't demolish the fact that if Japan gets herself involved in a war with the United States, Britain and Russia she will cut herself off from essential supplies and from trade upon which her very life depends.

Few would doubt the bravery of the Japanese in battle, or their ability to absorb punishment. The cold truth is, however, that no matter how great Nippon's determination might be, she couldn't fight her way out of encirclement, because forsooth there's no place to which she could fight her way. The countries whose cooperation she vitally needs right now are, first, America, and after that Britain.

Of course, if Japan could establish military supremacy throughout the Far East she ultimately might repair her economic fortunes and make herself more or less self-sustaining through absorption of such rich territories as the Dutch East Indies and development of China. However, Japan's position now is critical and must be remedied immediately. She hasn't time to carry out such an extensive program because she hasn't the resources.

Delay in repairing her fortunes may spell disaster for the island empire. Already she is in serious straits because of the trade restrictions applied by Washington, and to a less extent by London. Relief from that must come by agreement and not by gunfire.

There is no doubt that Tokyo recognizes this fully, and the indications are that the Japanese government wants to make terms with America in the forthcoming negotiations, despite the talk of war. So long as this attitude continues, there is hope of a peaceful adjustment.

By the way:

Muscovites and Hitlerites today continue to issue conflicting claims of the disaster being inflicted on the other fellow. The significant point of this bloody conflict, however, is that there apparently has been little movement of the battle front for some days.

This means that the time is approaching rapidly when the Germans will find themselves forced to fight a winter campaign—unless they can break through the Red front in the very immediate future. The mere fact that the Nazis had to maintain a battle line in Russia would represent a major victory for the allies.

PHONE COMPANY NOW EXPANDING

Long Distance Calls Necessitate Building Miles Of New Circuits

Rapidly increasing long distance telephone traffic, much of it in Louisiana, has accelerated the need of additional facilities now being provided in a huge telephone company expansion program.

With a large portion of long distance traffic related directly to national defense, long distance calls in Louisiana during the first six months of 1941 showed a gain of 15 per cent over the corresponding period of 1940, the state manager, Mr. Vernon Baird, said Tuesday.

Louisianians placed 4,110,922 long distance calls in the first six-month period, as compared with 3,560,979 in 1940's first six months.

Construction of 3,913 miles of long distance circuits to fill the needs of defense and normal business and industrial expansion in Louisiana is one of the factors entering into huge new construction expenditures of Southern Bell Telephone company, which are expected to exceed $51,000,000 in the nine-state territory in 1941.

Mr. Baird said this year's new construction expenditure by the company during the busiest year in its history will be record breaking. The estimated new construction outlay will exceed by nearly $15,000,000 the amount spent for the same purposes last year when telephone activity in the nine states reached new heights.

Despite the telephone company's all-out efforts to meet the unprecedented demands for telephone service, its facilities are at times being operated at near-capacity, and occasional delays may be expected on some long distance calls, Mr. Baird stated.

The volume of long distance calls vital to defense purposes grow greater every day, he pointed out. Many of these calls are placed by officers and men at army and navy posts and by the personnel of defense industries, all of which are relying heavily on telephone communication. Messages from the general public have also increased.

All this increase sometimes causes circuits to become congested; long distance telephone users can make a definite contribution in this emergency, Mr. Baird said, by avoiding as much as possible placing long distance calls during the hours from 9 to 11 a.m. and 7 to 8:30 p.m.—so called "rush hours" when long distance calls are most frequent.

SEES 20,000,000 IN DEFENSE WORK

CHICAGO, Sept. 2.—(AP)—A prediction that 20,000,000 Americans will be in defense industry by 1944 and that a tremendous portion of these will have changed jobs to do so was made today by Dr. C. L. Shartle, government psychologist.

Dr. Shartle, with the United States employment service, described the huge job which faces psychologists in furnishing the methods for selecting men for the defense jobs. In his department 300 psychologists and assistants are working on selection problems for industry, army and navy.

He said women could do just about any job that men could, except only work requiring extra strength.

$1 DOG CHAMP HUNTER

KENTON, O., Sept. 2.—(AP)—A mixed black and tan dog which cost Raymond Stingley of Wilmington, O., a dollar as a three-month-old pup, is the champion coonhound of North America. The dog, "Ham," won the title plus $500 and a loving cup for Stingley at final runs in the national Leafy Oak field trials yesterday. "Ham" also took first tree and second line prizes.

An average of 2,388,000 motor vehicles have been scrapped each year for the last 10 years.

MOVIES FIND FREEDOM GONE FROM HARBOR

Marines And Sailors Take Films After Filming Jab Starts

SAN PEDRO, Calif., Sept. 2.—(AP)—Freedom of the seas may be national policy, but there's no freedom of Los Angeles harbor for the movies.

For years, picture makers have performed with impunity inside, outside and around the breakwater. The harbor has been the locale of sea shots in settings from Shanghai around the world to Hawaii.

But Actor Eddie Albert and company learned the hard way that it isn't being done any more.

So 500 feet of film is locked up tight aboard a battleship and only the fast talking of Albert and Director Irving Applebaum—who learned the art in Hollywood, where you win a point by out-talking somebody else—saved the cameras.

There's no official navy version, but here's Applebaum's:

"We were shooting a scene from Albert's yacht Cynthia for a new adventure picture he's making yesterday afternoon. A boatload of marines and sailors looms up. They're from the battleship Nevada and just like that they're swarming on board.

"What are we doing? they ask. We're shooting a movie, we tell them. They're sorry, they say, but they've orders to seize the film and the cameras. We talked and talked and finally they agreed to let us keep the cameras.

"But off they went with the film. The officers in charge said it would be developed and if it didn't show any battleships we could have it back. He was a little disturbed, because he said the navy has no equipment for developing movie film, but he said it would be done."

Interested, but non-interfering spectators were two army officers, Captain Henry Fine and Lieutenant James Cockran of Tucson, Ariz. Fine, a friend of Albert and a former movie actor's agent, had brought Cochran aboard to watch the shooting.

DOVES DRIVEN AWAY BY ARMY MANEUVERS

LANCASTER, Calif., Sept. 2.—(AP)—The dove season opened here, as elsewhere in California, yesterday. But to hunters it was just a date, it didn't mean anything.

Bags were few and far between in the Antelope valley, normally a paradise for nimrods. And ranchers have an explanation. They blame it on national defense.

With the army's new bombing range at Muroc Dry lake and anti-aircraft ranges stretching across the desert, farmers say the timorous, peaceful dove has sought a quieter clime. They recall that a few years ago, when the expansive ranches went modern with noisy tractors, the birds vanished, but returned the next year.

Maybe, the farmers say, allergies to airplanes and guns will be overcome by next season.

The heating systems of modern stratoliners weigh approximately 457 pounds.

It's Easy to Borrow Cash On Your Car or Have Your Payments Cut

To borrow cash on your car or to have your car payments reduced, or both, just drive to 500 Walnut Street. It makes no difference who you now owe—we'll fix everything up for you right here before you leave if your car justifies it. No one signs but you. You can live anywhere. Nothing due until October 15th.

MOTORS SECURITIES COMPANY, INC.
500 Walnut
MONROE, LA.

5¢ Joy 10¢

Producers Releasing Corporation
Eric Ann
LINDEN-DORAN

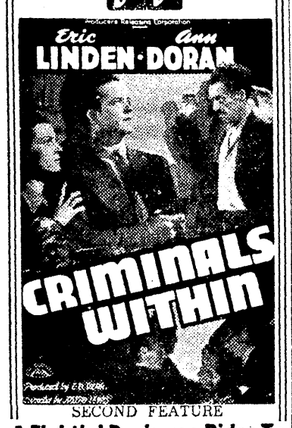

SECOND FEATURE
A Fightin' Buckaroo Rides To Glory!

A COLUMBIA PICTURE

Today Box Office Opens 10:15

RIOTOUS ROMANCE!

Also Cartoon "Copy Cat" Latest News

WEDNESDAY
Barnacle Bill
starring Wallace BEERY
Thursday
Ida Lupino—John Garfield
"OUT OF THE FOG"

CAPITOL AIR-CONDITIONED Phone 1004 10¢-15¢ Till 6 P.M.

LAST TIMES TODAY

Kiss The Boys Goodbye

Don Ameche
Mary Martin
Oscar Levant

Added Treats: "News"—"Guardians of the Wild"—Donald Duck in "Early to Bed" in color.

THE SURPRISE PICTURE OF 1941
See it from the beginning: playing Wednesday and Thursday
THE YEAR'S BIG COMEDY HIT!

ROBERT MONTGOMERY
CLAUDE RAINS · EVELYN KEYES · JAMES GLEASON
FONDA HORTON · RITA JOHNSON · JOHN EMERY

Plus MARCH OF TIME and Magic Shell—Cartoon

● *What 2 Monroe Leaders Say* ●

"D. Ross Bannister"
"The picture was most certainly entertaining beyond the ordinary."

"D. Aubrey Haas"
"I met 'Mr. Jordan' and he is GREAT! The acting impressed me."

Fri.-Sat.: "Dr. Kildare's Wedding Day"—Lew Ayres, Laraine Day, L. Barrymore

Paramount THEATRE

THE CAMEL SMOKE'S THE THING!

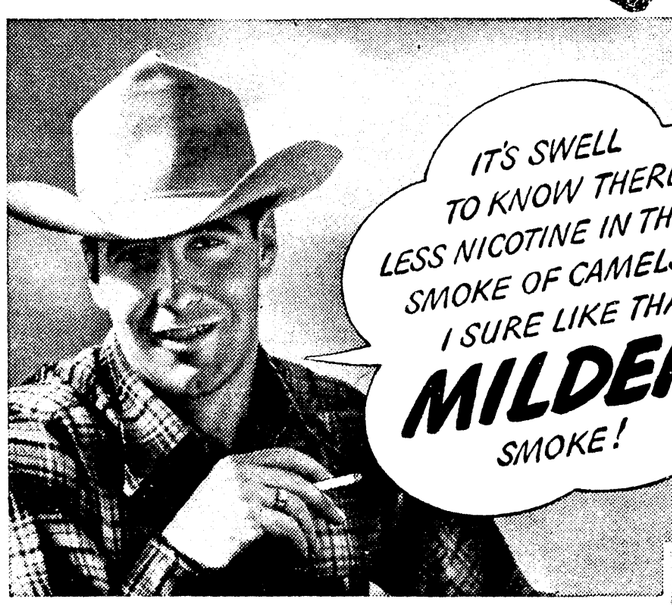

IT'S GRAND CHAMPION COWBOY PAUL CARNEY. At Cheyenne, Tucson, Pendleton—on sun-fishin' saddlers . . . barbarous bareback broncs—this lean, leathered Arizona tophand outperformed 'em all. He tells you this about cigarettes: "Less nicotine in the smoke means just that much more mildness to me. I'm glad I switched to Camels."

Yes, by actual comparison *(see right, above)* less nicotine in the smoke than any of the 4 other largest-selling brands tested. Less nicotine in the smoke—freedom from the irritating qualities of excess heat—*extra mildness*. Switch to the slower-burning cigarette of costlier tobaccos *now!*

"That EXTRA SMOKING PER PACK makes slower-burning Camels a mighty THRIFTY smoke."

● BY BURNING 25% SLOWER than the average of the 4 other largest-selling brands tested—slower than any of them—Camels also give you a smoking *plus* equal, on the average, to

5 EXTRA SMOKES PER PACK!

For even greater economy and convenience, get Camels by the carton at attractive carton prices.

—CHECK, PARDNER, ARE MILDER—EXTRA!

The *smoke* of slower-burning

28% More

ores are the display than the average warehouses for the brands tested—l products. Through the to independen lumns of this newspaper n best be told where to buy ndise. People read this paper ney are interested in the news ay and they welcome the opportunity to read about the goods offered ur local merchants.

SMOKING WOULDN'T BE HALF WITHOUT CA... EXTR FL...

This audited information is issued in A. B. C. reports which show how many copies are printed, where they go and many other facts the advertiser should know about the newspaper in which he spends money for advertising.

Just as known standards of quality, weight and measures exist for merchandise, so recognized standards exist for circulation values. These are found only in reports issued by the Audit Bureau of Circulations. Serving both readers and merchants, advertising in this newspaper is a dependable guide to the point of sale.

...t ...ch ...ied Audit ...ational, ...blishers, ...ncies. ...In 1914. For ...tion of adver- ...tors make an ...culation records ...ers.

...ws-Star & The World

...his newspaper is a member of the Audit Bureau of Circulations: On request we shall gladly furnish a copy of our latest A. B. C. report.

BUREAU OF CIRCULATIONS = FACTS AS A MEASURE OF ADVERTISING VALUE

The Monroe News-Star

Published every afternoon except Saturday by NEWS-STAR—WORLD PUBLISHING CORPORATION 110-114 North Second Street

JOHN D. EWING, President — WILSON EWING, Publisher

SUBSCRIPTION RATES

	Daily and Sun. News-Star	Daily and Sun. Combination	Daily and Sun. World
1 Week	30c	35c	20c
1 Month	90c	1.35	90c
3 Months	2.50	4.25	2.50
6 Months	5.00	8.50	5.00
1 Year	10.00	17.00	10.00

Entered as second-class matter at the Monroe (La.) postoffice June 1, 1909, under the Act of March 8, 1879
Member Audit Bureau of Circulation

THE BRANHAM CO., National Advertising representative, Offices: New York, Chicago, Atlanta, Dallas, Detroit, St. Louis, Kansas City, San Francisco and Los Angeles.

MEMBER OF THE ASSOCIATED PRESS

The Associated Press is exclusively entitled to the use for republication of all news dispatches credited to it or not otherwise credited in this paper and also the local news published therein. All rights of republication of special dispatches also are reserved.

How To Call The NEWS-STAR or MORNING WORLD By Telephone

All Departments (Daily except Sunday) 4800
After 7 p. m.
Business Office 3253
Editorial Room ..... 3288 or 4728
Mail Room 3253
All Day Sunday 3253

The Monroe News-Star is an independent newspaper. It prints the news impartially. It supports what it believes to be right. It opposes what it believes to be wrong, without regard to party politics.

The 'New Disorder' In Europe

The dull, sickening crash of the guillotine sounds in Paris, and the old Sante prison runs red with blood as the pages of history flip back 150 years.

What is the crime of Frenchmen who are dying today in Paris at the hands of Frenchmen? They are against the Germans. Yes, it has come to that! Frenchmen are dying in Paris in 1941 because they are against the Germans and against a kind of German system that the German conquerors of 1870 dared not even try to inflict on beaten Frenchmen.

The script for the next act is already written—written by Hitler himself years ago in "Mein Kampf." He personally admired the stern measures which the French took when they occupied the Ruhr, especially as the ineffective measures taken by his political opponents within Germany to defeat them were grist for his mill. But as he watched the feeble attempts of the Cuno government to combat the French occupation, Hitler himself set down what he would do if he were the French. What should an occupying army do if sabotage, passive resistance, and such tactics finally get in its hair? Hitler's answer for putting "a ghastly finish" to this "childish mischief" in a week was "the most violent, bloodiest persecution."

This, one may be sure, his vice fuehrers in France will now carry on. Every decent person in France who has at any time been reluctant to cheer and whoop for Nazism now stands in danger of his life. And we may be sure, on the formula long since established as early as the Reichstag fire of 1933, that everyone who is arrested, killed, or otherwise punished will be set down as a Communist plotter.

But not by the Germans themselves. This also Hitler noted; that in the case of conquered countries there are always people who "contrive to feel not so badly, since they not infrequently are entrusted by the crafty victors with the job of slave overseer, which these characterless natures then exercise over their own people, at that generally more heartlessly than any alien beast placed over them by the enemy himself."

Should there be any in France who seem increasingly well described by such graphic phrases, we hope Monsieur Henri-Haye will remember that they are Hitler's phrases, not ours.

Manhattan

By GEORGE TUCKER

NEW YORK—The Marseillaise. No one ever plays it anymore. That doesn't make sense. Not for New York. Not for here, where music means so much financially and otherwise.

I listen to fifteen or twenty radio programs a day. I get around to perhaps a dozen restaurant and night clubs a week where insatiable crowds demand an ever increasing variety of music. I hear folk songs. . . . I hear reborn World war ditties. . . . I hear mountain music, and even hymns.

But I never hear the Marseillaise. I can't understand it. For here is spirit, and fire, in a city that dotes on spirit and fire. Here is a tune that is "catchy" in a town that eats, sleeps, and breathes "catchy" tunes.

Tommy Dorsey has a great organization. . . . He plays everything, from hillbilly tunes to jazzed classics. . . . But, he doesn't play the Marseillaise. Sammy Kaye, Larry Clinton, Bennie Goodman, Eddy Duchin, Ben Bernie, Glenn Miller, Orrin Tucker, Kay Kyser, Artie Shaw—these boys live and die by music. . . . Their arrangers can turn a goat-herder's grunt into rhythmic patterns that would charm your ears off. . . . But I've never heard any of them, not one of them, touch the Marseillaise.

Why? Frankly, I don't know. I just can't understand why.

Several of us were talking about this the other night in a restaurant. The orchestra played Russian folk tunes. It played Londonderry airs. It played boogie-woogie and it played "Arms for the Love of America."

But it didn't play the Marseillaise. I went over to the leader and requested the number. He was surprised. It just never had occurred to him to have an arrangement made. He couldn't play it. This was surprising, for, as you already know, the Marseillaise is one of the dramatic songs of all time. The experiences of its composer read like a chapter out of Alexander Dumas.

The composer's name was Rouget de Lisle, a captain of Engineers in the French army. . . . He was quartered in Strassburg, and the mayor of that town went to de Lisle and asked him to write a patriotic song for the soldiers of Luckner's army.

De Lisle said he would try, and that night he went to his lodgings in the Maison Bockel and began to play his violin. . . . As he fiddled around the strains just seemed to come to him. . . . He composed it then and there, and next morning he delivered to the mayor of Strassburg the song that shortly was to inspire the whole world.

You know what happened to de Lisle after that. The French revolution broke out. . . . The song was caught up as the very cry for freedom that Frenchmen had been looking for. . . . Curiously enough, de Lisle himself was imprisoned. . . . He almost lost his head. . . . But finally, after Ropespierre's fall, he was released.

De Lisle's mother, however, was an ardent royalist. . . . As Sigmund Spaeth records in his book, "Stories Behind the World's Great Music," she turned to her son and said: "What do people mean by associating our name with the revolutionary hymn which those brigands sing?"

All this was 149 years ago. . . . Broadway, with its mania for music, plays 149 songs a minute. It plays anything, and everything, and no questions asked.

Jimmie Fidler

HOLLYWOOD, September 2.—One Tom Brennan of Glendale, Calif., introduces himself in this ayem's mail as a crusader for something "different" in screen entertainment. After arguing his firm conviction that audiences are apt to be bored by too many versions of the same plot, he offers, gratis, the following innovations for one of the inevitable college dramas that will flood the screen this fall.

1. The hero isn't a freshman—because all heroes have to be football players, and freshmen aren't eligible for varsity ball. . . . 2. When he makes the winning touchdown, dialogue and plot denouements make it clear that the other 10 squad members had something to do with it, too. 3. In no scene do you see Betty Grable's legs or Carole Landis' legs or another gee-gee's legs—because this is not a coeducational school. 4. The crabby old professor who was going to flunk the hero before the winning touchdown, is true to his convictions and flunks him in spite of the winning t.d. 5. The hero's roommate, who is not a puny, bookwormish little fellow, doesn't defend the hero when he's accused of being yellow. 6. The hero is yellow.

Mr. Brennan admits his plot might be a bit boresome, but, he argues wisely, nearly all college pictures are boresome—and this one, at least, would be boresome in a slightly different fashion. Besides, it could be played as a second feature, and since audiences invariably sleep through the second feature, what's the difference?

It's all very logical, and I think Mr. Brennan is a man with great possibilities as a Hollywood producer or writer.

* * *

What's News: Louisville's Fred Levy, Jr., Renee De Marco's next, is at Cal-Neva lodge (near Reno) until she gets her divorce. . . . The late Joe Penner's widow is producing stage units for coast-to-coast bookings. . . . Watch the Claire Windsor-Adrigl (Boston socialite) Bird romance for elopement news. . . . What happened to Harry Carey's announced plan to desert Hollywood? He's sold his Long Island (NY) home. . . . Ethel Barrymore Colt (Ethel's dotter) got that engagement sparkler from Harold Bromley, summer-theater producer. . . . Reported from NY: Alice Faye, Frank Fay and nite-club entertainer Frances Faye chatting under a marquee billing Fay Wray. . . . Ken Silvestri, NY Yankee catcher, is holding the curves of Gene Briton, Broadway singer. . . . Reno newshawks think Tommy Guinan, brother of the late Texas, is wed to Gonda McKinney, who divorced millionaire-jockey Rigan McKinney.

* * *

Confidential Communiques to: Paulette Goddard: News about you being ordered to bed for a month's rest because of over-work is very touching, but considerably offset by your constant late-hour appearances in night clubs during recent months. . . . George "New Papa" Fine: Thanks for interrupting your worried hospital pacing to phone of Marlene Dietrich's arrival with a broken ankle. . . . 14-year-old Ann Gillis: Your neighbors are complaining about your parties, which they say are "respectable" but noisy, sometimes lasting until sunrise and giving them no chance to sleep. They're threatening to do something.

* * *

Memories: When Gary Cooper, after pondering an interviewer's query as to whether he'd eventually marry a blonde, brunette or redhead, answered: "The person I marry will be a girl!" . . . When Joan Blondell seeing George (then her husband) Barnes bested at fisticuffs by another man, stepped in and gave the stranger a perfect kayo. . . . When Greta Garbo icily refused an autographed photo requested, via diplomatic channels, by King Carol of Rumania. . . . When Lupe Velez, flourishing a big saber in the den of her Beverly Hills manse to demonstrate her father's prowess as a swordsman, made a reckless sweep and shattered one of her prized antique vases. . . . When Barbara La Marr, en route to a movie location, detoured five miles out of her way because a black cat crossed the road.

(Distributed by The McNaught Syndicate, Inc.)

Our Children

By ANGELO PATRI

IGNORE CHILD'S USE OF BAD WORDS

Granny whispered to mother, "Jimmy is using language. He'll likely try it out when he comes in. Don't take the slightest notice of him and he will soon drop it."

Jimmy entered the sitting-room where his mother and Granny were sewing and, swaggering a bit, he loudly pronounced the new words he had acquired. Nobody spoke. Mother carefully threaded a needle and Granny as carefully set stitches along her hem. Jimmy tried again, this time directly addressing his mother and asking to have his adjectived wagon put in the unmentionable place out of there.

Mother took another stitch, yawned and asked, "What was that you asked for, Jimmy? Whatever it was just go and get it because I'm rather tired after working all morning. You might bring me that pillow from the big chair. I think I'll take a nap. You can play in the garage if you like, with your new blocks. The ones Aunt Minna gave you for Christmas, you know. Ask Don if he wants to come too, and this afternoon, when I am rested, I'll take you both in the car to see the new road and meet Daddy. Thanks. That's fine."

Mother had talked so far away from those words and the wagon, had kept Jimmy so occupied one way and the other, that he quite forgot that new accomplishment for the time. He would, and did, remember it again, but once more he found no audience, nobody to regard it as out of the ordinary, so he began to think that maybe it wasn't such a great idea anyway.

One day he said, "Ma, do you know that Sam Holly says bad words?"

"No. Does he really?"

"Yes, he does. Words like—"

"Oh, don't bother with his bad words. You know everybody knows them the same as Sammy does, but only ill-bred little boys think of using them that way. It's silly."

"What are bad words for if you don't use them, Ma?"

"They aren't bad words. The words are all right. The badness comes of using them in the wrong place, at the wrong time, just dragging them in by the heels for show off, like. Showing off is always silly, don't you think so?"

"Yeah, I think so. William shows off like anything. We call him show-off 'cause he is like that, always showing off and being smart and silly. Only he doesn't say bad words like Sam."

"Well, Sam will learn better. He's only a little boy. You are bigger and smarter. You are too smart to be silly with words. What's the nicest word you know? You tell me and I'll tell you."

"You tell me first."

"The nicest word I know is, Jimmy."

"'N the nicest one I know is Ma. Can I have a piece of chocolate?"

(Released by The Bell Syndicate, Inc.)

China gets 2,000,000 pounds of American flour per month. Uncle Sam is a notable biscuit passer.

'LOOK WHAT WE DID FOR SPAIN!'

Washington Daybook

By Jack Stinnett

WASHINGTON — Answering the mail:

K. W., South Bend, Ind.—There were approximately 20,000,000 pounds of scrap aluminum collected in the nation-wide drive. It was not given to the aluminum companies. It was sold to them at the maximum market price, according to OPM officials. The receipts from this sale went into "miscellaneous receipts" of the United States treasury. Consequently these contributions were a gift to the United States defense program.

P. D. M., Cleveland, O.—The first step in obtaining a defense job, I would say, would be to register with your state employment service. Following that, you undoubtedly will be interviewed and perhaps given tests. From there, you might be shunted directly into a defense job or told where to go for additional training in your field.

T. L., Amarillo, Tex.—There's no mystery, army air officers say, about why some bombers fly low while others try to fly out of sight and sound. It all depends on what defenses the enemy has. If the attack depends on surprise and an effort to forestall enemy fighters from getting into the air (plus clear weather), then high-lying bombers may get in and out before they can be seen, heard or attacked. On the other hand, if conditions are overcast, bombers flying just over the telephone wires have the advantage of being able to see their objectives at close range; anti-aircraft can't spot them soon enough to take aim; enemy fighters won't dive for fear they will be carried right into the ground before they can pull out of it; and they can't attack from below because there's no flying space there.

N. R. K., Fort Smith, Ark.—The loops of braided cord which appeared around the right shoulder of Captain Elliott Roosevelt and Ensign Franklin D. Roosevelt, Jr., in their recent picture at the meeting of President Roosevelt and Winston Churchill meant that they were aides on the staff. Regimental citations for bravery appear only in loops from the left shoulder.

H. O'N., Weehawken, N. J.—There have been several plans suggested for elimination of overcrowded living and office conditions in Washington. One put forward recently by a national architectural magazine embraces almost all of them. In three parts, it suggests: (1) Decentralization of all departments and agencies not absolutely needed here; (2) Temporary building (with emphasis on the "temporary"); (3) Limiting defense personnel. The last, it is claimed, would result in delegation of some defense responsibilities to private industry. This isn't made thoroughly clear, but, as it was explained to me, industries with defense contracts would be charged with keeping intact certain records (which might be audited later by government officials) rather than duplicating the work, as it is done now, in Washington.

L. W. S., Canton, O.—The reference to Monday-to-Thursday adjournments in congress is only a way of taking a little vacation (without actual adjournment) during slack or rest periods. In both houses, the majority and minority leaders make a gentlemen's agreement that no important business will be transacted. Then, on Monday and Thursday of each week, the houses meet, run through a few formalities and adjourn again.

S. H., Eufaula, Okla.—The opinion here is that you need not expect automobiles with plastic bodies for a good many years yet. The history of any new products, supplanting an established one, is that the changeover takes several years. Even if any auto manufacturer had produced a plastic body at the same time, they still would have to go through the slow periods of testing and retooling and testing again, before they could go all out for the new material.

P. B., Butte, Mont.—Officers and non-coms from England, Canada, and 16 Latin-American countries are now or soon will be training with United States forces. With the exception of the Canadians, all of these are men training in the air corps. The Canadian officer and non-com trainees not in aviation are in the tank corps.

SHIRLEY TEMPLE'S PONY SPUNKY DIES

HOLLYWOOD, Sept. 2.—(AP)—Spunky is dead, unbroken to the last.

Spunky was Shirley Temple's seven-year-old Shetland pony, imported for her from the Shetland isles by Movie Maker Joseph M. Schenck. He succumbed last night after a week's illness.

Spunky had just one drawback. He wouldn't let Shirley, or anyone else ride him. He bucked and bit and stamped. But he did let the curly-haired child actress pet him and feed him, and that made her happy.

She was "awfully sad," she said, at his passing.

Just a bit of advice—when patching a hole in the top of a convertible, be sure to put a patch on the inside as well as the outside.

FUNNY BUSINESS

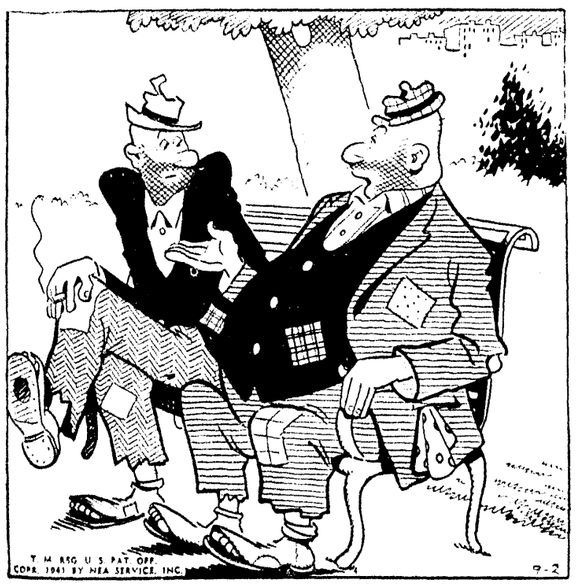

"It took so long for me to decide what I wanted to be when I grew up, that I just grew up!"

15 Years Ago

September 2, 1926

Judge W. H. Mills of Olla, of which place he is one of the leading citizens, was a visitor here today, coming in connection with his oil interests, he having at this time 14 oil wells in which he is interested. Olla will yet come into her own as an oil region center, he stated. The town is growing as never before and at this time there are a score of houses being erected. The new hotel, known as the Juanita, is a modern two-story brick structure and is filled nightly to capacity, he said.

Fire Chief Frank J. Roudy and family left yesterday on a vacation trip to points in Georgia and Alabama by automobile. In his absence Captain H. E. Roberts will be acting chief.

The old order of things is giving way to the new order in the passing of one of the most historic buildings to make room for the extension of Harrison street from Jackson to Catalpa streets. The old Sinai temple which was erected in 1870 is being dismantled. It had not been in use for some years with the erection of the modern Temple B'Nai Israel farther down on Jackson street.

BOY REDISTRIBUTES WEALTH

ALBUQUERQUE N. M., Sept. 2.—(AP)—A nine-year-old lad who spent Labor day trying to redistribute the wealth of a filling station operator was in custody of officers today. Half of the $400 he admitted taking from an open safe while the attendant greased a car was recovered. The rest he'd given to his friends.

Radio

TUESDAY, SEPTEMBER 2

Eastern Standard P. M.—Subtract One Hour for CST., 2 Hrs. for MT.

Daylight Saving Time One Hour Later

(Changes in programs as listed due to last minute network corrections.)

4:45—Jack Armstrong — nbc-red-east
Features from Music—nbc-red-west
Wings on the Watch—nbc-blue-east
W. Van Dyne Song—nbc-blue-west
Cleveland's Wings Over Jordan—cbs
Dance Music Orchestra Period—mbs
5:00—The Three Suns, a Trio—nbc-red
Dinning Sisters Vocal—nbc-blue-east
Breene Wicker Story—nbc-blue-west
Albert Warner, Sports Spot — cbs
News; Dance Music Orchestra—mbs
5:15—The Three Suns; News—nbc-red
The Four Polka Dots—nbc-blue-east
The Bartons' Sketch—nbc-blue-west
Dorothy Kilgallen on Broadway—cbs
5:30—Brad Reynolds & Song—nbc-red
Dancing Music Orch.—nbc-blue-east
Stories of Adventure—nbc-blue-west
Paul Sullivan & Comment—cbs-east
Trombadours from Chicago—cbs-west
Camp Grant Soldiers' Variety—mbs
5:45—Paul Douglas on Sports—nbc-red
Lowell Thomas Talk—nbc-blue-bas.
Wings on Watch rpt.—nbc-blue-west
War and World News of Today—cbs
6:00—F. Waring's Time—nbc-red-east
Basel Cristol's Organ—nbc-red-west
Easy Aces, Drama Serial—nbc-blue
Amos and Andy's Sketch—cbs-east
The Golden Gate Quartet—cbs-west
Fulton Lewis, Jr. & Comment—mbs
6:15—War News from Europe—nbc-red
Mr. Keen, Dramatic Serial—nbc-blue
Lanny Ross Sing Program—cbs-east
Chicago's Dance Orchest.—cbs-west
Here's Morgan; Sport Spot—mbs
6:30—Jayne Cozzens & Song—nbc-red
Get Goin', Music Feature—nbc-blue
Second Husband, Helen Menken—cbs
Arthur Hale's News Comment—mbs
6:45—Kaltenborn's Comment—nbc-red
Jack Stevens Sports Talk—mbs-east
7:00—Johnny Presents, Ore.—nbc-red
Gordon Jenkins Orchestra—nbc-blue
Are You a Missing Heir? Drama—cbs
Wythe Williams and Comment—mbs
7:15—Dancing Music Orchestra—mbs
7:30—Horace Heidt and Quiz—nbc-red
For America We Sing — nbc-blue
The First Nighter Drama—cbs-basic
Time Out for Dance Orch.—cbs-Dixie
Ned Jordan, The Secret Agent—mbs
7:55—Elmer Davis and Comment—cbs
8:00—Battle of Sexes & Quiz—nbc-red
Maggie and Jiggs Comedy—nbc-blue
We, the People, Guest Programs—cbs
Canadian National Exhibition—mbs
8:30—The Hap Hazard Show—nbc-red
News; Ted Steele; Jingles—nbc-blue
Weekly Report to the Nation — cbs
9:00—Ann Gillis Drama Show—nbc-red
Concert from Grant Park—nbc-blue
Glenn Miller and His Orchestra—cbs
Raymond Gram Swing Speaks—mbs
9:15—Public Affairs Guest Talks—cbs
Fulton Lewis Defense Report—mbs
9:30—Tom Wallace & Humor—nbc-red
Juan Arvizu & His Song Time—cbs
Mystery Hall, Drama Series — mbs
9:45—Late War News Broadcast—cbs
N. Olmsted's Story Drama—nbc-blue
10:00—News for 15 mins.—nbc-red-east
Fred Waring's repeat—nbc-red-west
Dancing Music Orchestra—nbc-blue
Dancing Music Orchestra—cbs-east
Amos and Andy's repeat—cbs-west
Dance Music and News to 1 — mbs
10:15—Dance Orch. and News—cbs-nbc
Lanny Ross rpt. (15 min.)—cbs-west

MADE UP TO KILL

by Kelley Roos

Chapter 28

Strange Fact

"YOU understood, Steve," Jeff went on, "that Morris had never heard the name before. Yes, that's his story and he has stuck to it through everything."

"Why, Jeff?"

"That's one of the things I want Morris to tell us." Then Jeff went on musingly. "You know the funny thing about all this Lee Gray business is that the police were on the right track from the very beginning, only they didn't stay on it long enough. Their theory was that Lee Gray was someone in the Green Apples company, someone who had signed an assumed name to that note, thinking that Carol would understand it. It would have been difficult for an outsider to have got into the theater, up to Carol's dressing room and out again without being seen by anyone. But a very simple thing for a person in the company. They followed their theory for a little while. They checked that note with the handwriting of everybody in the cast, even the men's, although the writing was obviously feminine. But they missed checking one person. . . ."

"Who?" Carol breathed.

He looked at her quietly. "You."

Her hand went clutchingly to her throat. "I? But, Jeff, it was . . . the note was . . ."

Steve wheeled on Jeff, his face dark and stormy. "What are you talking about, Jeff? That note was sent to Carol. Why should they check her handwriting?"

"That's what we all thought. That's where we made our first mistake. Just because the note was found in her purse we assumed that she had been the recipient. We weren't bright enough to realize the truth. The truth was that Carol wrote the note herself and it was found before she had a chance to send it."

I laughed and the sound fell like a dull clatter in the tense silence of the room. "But, Jeff, it's silly, it's . . ."

"Look at Carol."

Her eyes were fastened on Jeff's face, held there as if hypnotized. Her lips parted and trembled, but there was no denial on them.

Jeff continued. "You wrote that note, didn't you, Carol?"

"Yes." It was hardly more than a whisper.

"And you left it in your purse where the police found it. I'm not positive to whom it was written but if I had three guesses, all of them would be Greeley Morris. Right?"

She nodded dully, "Yes. It was to Greeley Morris."

Steve said, "Carol!" and put his hand softly on her arm. She brushed it off with a gentle movement, her eyes still clinging to Jeff, and she didn't seem to know that it was Steve who spoke or Steve who touched her.

"And the thing you had to see him about, that thing which was so important, was to ask him not to tell anyone that you were Lee Gray."

She said, her voice a monotone, "Yes. How did you know, Jeff?"

The Right Clue

I GUESS I'm getting to be a detective. Haila told me that the reason you had such a tough time getting a start on the stage was because you were such a bad first reader, that you had to work into a part before you could do anything with it. Then yesterday Clint Bowers remarked about your wonderful first reading for him, that after he heard you Alice McDonald didn't have a chance for the part of Dina. I should have got it then.

"But I had to be re-cued and Tommy Neilson did it for me. He was in Bowers' office, he said, the first time you walked in, and that you didn't give a reading, you gave a performance. And it dawned on me at last that for being a bad first reader you were sure knocking them over right and left.

"I reached out and took a guess. Maybe you gave such a spectacular first reading because it wasn't a first reading at all. Maybe you knew that part. But how could you? The play was done in England. When Haila and I were visiting Morris at the Gotham I noticed that he had a half-dozen scrapboks overflowing with clippings. I got in his room while he was out and. . . ."

"How in the world did you get in his room, Jeff?" I asked.

"It was tough. Even after I convinced a chambermaid that I was a detective, I had to give her ten dollars and my fraternity pin with promises. We're engaged, but I think I can break it. She doesn't know my name. Besides I wouldn't marry a girl that didn't trust me. She watched me while I read Morris' scrapbook so I wouldn't swipe anything. Well, I found the London notices of Green Apples, no Carol Blanton. But the play was tried out in Manchester, and playing Dina was a girl named Leila Gray. I knew from the review who Leila Gray was. The critic described you pretty minutely, Carol. He raved about you."

Steve's fingers beat a nervous rhythm on my mantelpiece. He was watching Carol quietly, his face a stony question. She said, not looking in his direction: "I'll tell you about it if you want me to. There isn't any use hiding it now."

"No," Jeff said. "Maybe if you tell us everything we can help you."

"Carol Blanton's my real name. My mother's name was Leila Gray and I liked it. I took it when I went to London.

"Mother died when I was a baby, my father when I was sixteen. I was all alone. I found a job in a department store. I hated Salt Lake City, I hated the store and I hated everything about my life. I wanted to be an actress. And I saved my money, the little I earned.

"I finally saved four hundred dollars and then I won a dramatic prize that a woman's club gave. That was enough to go to London and enroll in the Royal Academy there. I'd dreamed about that for years. For the first time in my life I had what I wanted.

"There was nothing to remind me of that store. I had a little room, all mine, and new clothes and new work. A brand-new life in a brand-new country. Everything was wonderful, the way I'd planned it to be. It was while I was at the Academy that I met Greeley Morris."

She stopped and passed her hand wearily before her eyes. Steve had stopped his drumming and there was only the sound of our breathing in the room.

Cruelty

"HE came to see our graduating exercises, along with a lot of other playwrights and producers and directors, all the really big people in the London theater. My performance had been good, he said; perhaps he could use me. He had a play now with a part that I might fit. He thought I had some talent, might someday make an actress of myself. I suppose he did like my acting, too. But that wasn't the reason he gave me the part of Dina in Green Apples.

"I worked for him. Oh, how hard I worked! He was nasty and sarcastic and sometimes I wanted to cry in front of everybody. But then I wouldn't. I was learning to be an actress. I had a part on the stage. Everything was wonderful, too wonderful." She smiled bitterly. "Well, it was so far.

"Just before we opened in Manchester he started at me. Coming into my dressing room and pawing at me, following me home nights and everywhere I went. He wanted me to live with him and I . . . I hated him. You don't know Greeley Morris. Oh, yes, you saw him in Clint Bowers' office, but you don't know him. You think I'm frightened now because someone's trying to kill me, but I was more frightened then.

"I locked my door at night, pushed the bureau in front of it. I carried sandwiches into my room and ate them there because I was afraid to go out. And at the theater, all those days and those nights, every minute of it was agony. He's . . . oh, I can't describe him to you. I can't!"

Greeley Morris' dark, sardonic face rose before me. I didn't need Carol to describe him to me.

"It was the fourth night that we played Manchester that it happened. I was crazy with all those weeks of being afraid of Greeley Morris. I didn't know what I was doing any more. I walked onto the stage and stood there. I couldn't remember anything, my lines were gone. I could hear the prompter but I couldn't say the words. The audience was all laughing, some of them started to hoot. I . . . I just walked off. They brought the curtain down, put in the understudy. And Greeley Morris was waiting for me in my dressing room.

She stopped, her eyes dark with the horror of remembering. For the first time she looked at us. "You're wondering why I didn't quit. I couldn't. It wouldn't have done me any good. I knew I couldn't hide from him if he wanted to find me. And I . . . needed the job.

"A few nights later it happened again, I forgot my lines almost the same place. This time I didn't go back to my dressing room. I walked straight out into the street, my costume on and my make-up on. I walked out into the street. I went home.

"The next day I started looking for a job. It wasn't any good. There wasn't a manager in London who would let me work for him. Morris had got there first. They knew I was unreliable; they knew I had memory lapses on stage. I had walked out of Greeley Morris' show.

To be continued

FALLS TO DEATH AS FIANCEE HUNTS HIM

FORT COLLINS, Colo., Sept. 2.—(AP)—Duane Smith fell 300 feet to his death from a ledge on Greyrock mountain yesterday while his fiancee sought to aid him.

Smith left his sweetheart, Alice Mefford, on the Grayrock mountain trail to climb up the steep face of the mountain that towers high above the rim of Poudre canon.

While she walked on up the trail he became trapped on the ledge, unable to climb up or down.

He called to her for help, and she heard his cries, but she became lost when she tried to find him.

STONE AVE. CHURCH REVIVAL CONTINUED

The revival at Stone Avenue Methodist church continues with increased attendance and interest. The services are being conducted by Rev. E. W. Scott, of Clara, Miss. Rev. Scott is an earnest and forceful speaker. He denounces sin in its every phase. His message is one of hope through faith in Christ Jesus. The theme of the Monday evening sermon was "The Origin of Sin." He said in part: "Sin originated with Satan, who sinneth from the beginning, or continua Pride was the first sin, and selfishn the second, both originating in mind or heart of Satan, resulting Satan's downfall and being thrust of the favor of God." Rev. S warned of the prevalence and the result of the same sins today am men.

Services daily at 10 a.m. and p.m. The public is invited to att The location is at the corner of S avenue and South Third street.

HOLD FAMILY REUNION

WINNSBORO, La., Sept. 2.—(Special)—The family of Elmer Guimbo held a reunion Sunday which greatly enjoyed by all present. T who were in attendance were Mr. Mrs. Elmer Guimbellot, Mr. and George Guimbellot and chil Shreveport; Mr. and Mrs. Leon G bellot and children, Fort Neces Mr. and Mrs. Lewis Guimbellot children, Winnsboro; Mr. and Tallie Guimbellot, Winnsboro; Henry G bellot, Winnsboro; Tallie Dicke Misses Alline and Jeanette Guim lot, Winnsboro; Mr. and Mrs. F. coln, Shreveport, and Mike Booth brother, Harrisonburg.

About 14 per cent of all pe gainfully employed in the U States before arivent of the de program were women.

RUSSIANS SAY LIFEBLOOD OF NAZIS DRAINED

(Continued from First Page)

attack by big Russian tanks which, in their first sweep forward, crushed 20 German tanks and put others out of action.

Altogether, the attacking Germans were said to have lost 99 tanks, 100 trucks, 10 armored cars, 50 motorcycles, 60 cannon and many lighter arms. A thousand Germans were reported killed.

An official announcement last night said the Red air fleet attacked the Berlin district Sunday night after a bombing sweep westward across Memel, Koenigsberg and Danzig.

The Russians said large fires were started in all of the cities attacked.

(The Germans said planes approaching from the east that night failed to reach Berlin.)

NAZIS SAY SOVIET POSITIONS STORMED

BERLIN, Sept. 2.—(AP)—German infantry stormed important Soviet positions on heights in the northern sector of the front yesterday, the news agency DNB reported today, and held them against repeated heavy Russian counter-attacks

Eight of ten Red army batteries which sought to hold up the German advance in the north were reported to have been destroyed in a furious artillery duel and, in the south, Stuka dive-bombers struck their first blow of the war at peninsular Crimea.

A ring of steel was said to be closing about Leningrad.

DNB said German troops, despite difficult terrain and weather conditions, had destroyed Russian units north of Luga yesterday and seized much booty, vehicles and guns, mired in swamps.

South of Lake Ilmen, the news agency said, the Soviet forces showed "extraordinarily tenacious and bitter resistance," but the Germans overcame them and continued their advance. Lake Ilmen is 100 miles south of Leningrad.

German sources said the Russians suffered heavy losses at the hands of Finns in the Viipuri area above Leningrad, tabulations thus far listing 143 cannon and 64 tractors.

On the southern sector, 1,200 prisoners were reported captured and nine Soviet tanks and 14 planes were declared destroyed.

LEGAL NOTICES

SHERIFF'S SALE

Home Owners' Loan Corporation Vs. No. 30499, Romie Pearl Sullivan, Individually and Surviving Spouse of Wm. W. Sullivan; State of Louisiana, Parish of Ouachita, Fourth District Court.

By virtue of a writ of Seizure and Sale issued from the Honorable Fourth Judicial District Court in and for the Parish of Ouachita, State of Louisiana, in the above entitled and numbered cause and to me directed I have seized and taken into my possession and will offer for sale at the Western Front Door of the Court House in the City of Monroe, Louisiana, between the legal hours of sale, on,

SATURDAY, SEPTEMBER 13TH, 1941, the following described property, to-wit:

A lot of ground in Lot Two (2) of Square Seven (7) of Austin and Eby's First Southern Addition to the City of West Monroe, Louisiana, said lot beginning 50 feet west of the intersection of Ludwig Avenue and First Street, and fronting thence in a westerly direction along the north line of Ludwig Avenue, a distance of 50 feet and running back in square seven (7) between parallel lines, parallel to the west side of South First street to a depth of 80.54 feet.

Seized as the property of the defendant and will be sold to satisfy said writ of Seizure and Sale and all costs.

Terms of sale, cash without the benefit of appraisement to the last and highest bidder.

MILTON COVERDALE, Sheriff.

Monroe, La.,

Aug. 12, 19, 26, Sept. 2, 9, 1941.

SHERIFF'S SALE

Central Savings Bank & Trust Company, Vs. No. 30387, Otis Davis, State of Louisiana, Parish of Ouachita, Fourth District Court.

By virtue of a writ of fi fa issued from the Honorable Fourth Judicial District Court in and for the Parish of Ouachita, State of Louisiana, in the above entitled and numbered cause and to me directed I have seized and taken into my possession and will offer for sale at the western front door of the Court House in the City of Monroe, Louisiana, between the legal hours of sale, on,

SATURDAY, SEPTEMBER 6TH, 1941, the following described property, to-wit:

Lot two (2) of square twenty-four (24) Terminal Heights Addition to the City of Monroe, Louisiana, as per plat on file and of record in the office of the Clerk and Recorder of Ouachita Parish

Seized as the property of the defendant and will be sold to satisfy said writ of fi fa and all costs.

Terms of sale, cash, with the benefit of appraisement to the last and highest bidder.

MILTON COVERDALE, Sheriff.

Monroe, La.,

Aug. 5, 12, 19, 26, Sept. 2, 1941.

SHERIFF'S SALE

Fourth Judicial District Court within and for the Parish of Ouachita, State of Louisiana, Federal Farm Mortgage Corporation Vs. James Sharp (Also known as James Sharper); Cause No. 30506.

Notice is hereby given that by virtue of a Writ of Seizure and Sale issued out of the Honorable the Fourth Judicial District Court within and for the Parish of Ouachita, State of Louisiana, in the above entitled and numbered cause, under date of August 4, 1941, I have seized and taken into my possession and will offer for sale at public auction to the highest bidder without the benefit of appraisement, at the front door of the Courthouse for the Parish of Ouachita, during legal hours on

SATURDAY, SEPTEMBER 13TH, 1941, the following described property situated in the Parish of Ouachita, Louisiana, to-wit:

The north half of the southwest quarter of the southeast quarter of Section 20, Township 17 north, Range 4 east, containing 20 acres, more or less, and situated in Ouachita Parish, Louisiana.

Seized in the above suit

Terms of sale, Cash without appraisement.

MILTON COVERDALE,

Sheriff Ouachita Parish, Louisiana

Sheriff's office Monroe, Louisiana, Aug 12, 1941

Monroe, La.,

Aug. 12, 19, 26, Sept. 2, 9, 1941.

SHERIFF'S SALE

L. L. Frost Vs. No. 30186, W. J. Frost, State of Louisiana, Parish of Ouachita, Fourth District Court.

By virtue of a writ of Seizure and Sale issued from the Honorable Fourth Judicial District Court in and for the Parish of Ouachita, State of Louisiana, in the above entitled and numbered cause and to me directed I have seized and taken into my possession and will offer for sale at the Western Front Door of the Court House in the City of Monroe, Louisiana, between the legal hours of sale, on,

SATURDAY, SEPTEMBER 13TH, 1941, the following described property, to-wit:

East half of southeast quarter of northeast quarter (E½ of SE¼ of NE¼) of Section Seven (7); Southwest quarter of northwest quarter (SW¼ of NW¼) Section Eight (8), all in Township Eighteen (18) North, Range One (1) East. Also a certain lot or parcel of land in the southeast quarter of northwest quarter (SE¼ of NW¼) Section eight (8) Township Eighteen (18) North, Range One (1) East, more particularly described as beginning on the west line of the forty acres just above described at the point where the Calhoun and Downsville Public Road leaves said west line and fronting thence along the southwesterly side of said road a distance of One Hundred ninety-five (195) feet and running thence west one hundred twenty-nine feet to the west line of said forty acres and running thence north two hundred twenty-eight (228) feet along said west line of said forty acres to the place of beginning and containing one-quarter of an acre of land more or less.

Seized as the property of the defendant and will be sold to satisfy said writ of Seizure and Sale and all costs.

Terms of sale, cash, with the benefit of appraisement to the last and highest bidder for the portion due with interest and attorneys fees, and on terms of credit corresponding to the terms of the original mortgage

MILTON COVERDALE, Sheriff.

Monroe, La.,

Aug. 12, 19, 26, Sept. 2, 9, 1941.

THESE TIRE 'HEALTH' RULES ADD MILES AND SAVE RUBBER

FREE AIR
BUDDY!
DON'T DRIVE ON SOFT TIRES
DON'T SPEED AROUND CORNERS
SCREECH
BANG
SEE! I HAVE A HEART BOMB!
DON'T BUMP CURBS (OR PEDESTRIANS)
DON'T HAVE WHEELS OUT OF LINE
DON'T SLAM ON BRAKES
PULL OVER!
DON'T DRIVE FAST ON HOT DRY ROADS
DON'T FAIL TO ROTATE YOUR TIRES
THERE'LL BE SOME CHANGES MADE IN

Thousands of tons of rubber could be saved yearly for national defense, according to P. E. Massey, manager of Massey Service Station, if motorists would safeguard the "health" of their tires. Studies made by B. F. Goodrich company engineers showed, he said, that every time a motorist drives with tires that are underinflated or out of line, takes curves too fast, drives at sustained high speeds, spins tires in a quick start, skids them to a sudden stop, or bumps them into curbs, rubber is being destroyed and tires worn out before their time.

EASY PAYMENT TIME EXPIRES

(Continued from First Page)

struments made principally of metal, room air-coolers, sewing machines, and electric dishwashers; 15 per cent on furnaces (including oil burners, gas conversion burners and stokers to be installed in furnaces), water heaters, water pumps, plumbing and sanitary fixtures, home air conditioning systems, attic ventilating fans; 10 per cent on furniture, pianos and electric organs.

Numerous exemptions were made for farmers, students and persons needing to get emergency loans for medical, dental, hospital or funeral expenses.

LEGAL NOTICES

SHERIFF'S SALE

Industrial Loan Company of Monroe, Inc., Vs. No. 21758, V. M. Kelly, et al; State of Louisiana, Parish of Ouachita, Fourth District Court.

By virtue of a writ of fi fa issued from the Honorable Fourth Judicial District Court in and for the Parish of Ouachita, State of Louisiana, in the above entitled and numbered cause and to me directed I have seized and taken into my possession and will offer for sale at the western front door of the Court House in the City of Monroe, Louisiana, between the legal hours of sale, on,

SATURDAY, SEPTEMBER 6TH, 1941, the following described property, to-wit

Lot 3 of block 76 Layton's Third Addition

Seized as the property of the defendant V. M. Kelly and will be sold to satisfy said writ of fi fa and all costs.

Terms of sale, cash with the benefit of appraisement to the last and highest bidder.

MILTON COVERDALE, Sheriff.

Monroe, La.,

Aug. 5, 12, 19, 26, Sept. 2, 1941.

SHERIFF'S SALE

Albert Mixon Vs. No. 30528 Sylvester Carr; State of Louisiana, Fourth District Court, Parish of Ouachita.

By virtue of a writ of Seizure and Sale issued from the Honorable Fourth Judicial District Court in and for the Parish of Ouachita, State of Louisiana, in the above entitled and numbered cause and to me directed I have seized and taken into my possession and will offer for sale at the western front door of the Court House in the City of Monroe, Louisiana, between the legal hours of sale, on,

SATURDAY, SEPTEMBER 20TH, 1941, the following described property, to-wit:

Lots Five, Six and Seven of Section Thirty-One Township 16 North, Range four east, Louisiana Meridian, situated in Ward Nine in Ouachita Parish, State of Louisiana, containing 111 18 100 acres, more or less, being the same property as acquired by Sylvester Carr from the United States of America by Homestead, as per patent issued for same June 12, 1939, and recorded in the public records of Ouachita parish, state of Louisiana.

Seized as the property of the defendant and will be sold to satisfy said writ of Seizure and Sale and all costs.

Terms of sale, cash, without the benefit of appraisement to the last and highest bidder

MILTON COVERDALE, Sheriff.

Monroe, La.,

Aug. 19, 26, Sept. 2, 9, 16, 1941.

SHERIFF'S SALE

Home Owners' Loan Corporation Vs. No. 30495, Leatha Gatewood, et al; State of Louisiana, Parish of Ouachita, Fourth District Court.

By virtue of a writ of Seizure and Sale issued from the Honorable Fourth Judicial District Court in and for the Parish of Ouachita, State of Louisiana, in the above entitled and numbered cause and to me directed I have seized and taken into my possession and will offer for sale at the western front door of the Court House in the City of Monroe, Louisiana, between the legal hours of sale, on,

SATURDAY, SEPTEMBER 6TH, 1941, the following described property, to-wit:

Lots one (1) and two (2) of block "B" of Jackson Avenue Land Company's Addition to Monroe, Louisiana.

Seized as the property of the defendants and will be sold to satisfy said writ of Seizure and Sale and all costs.

Terms of sale, cash, without the benefit of appraisement to the last and highest bidder

MILTON COVERDALE, Sheriff.

Monroe, La.,

Aug. 5, 12, 19, 26, Sept. 2, 1941

NOTICE TO CONTRACTORS

Notice is hereby given that the board of commissioners of the Trans-Bayou Levee District will receive sealed proposals for repair of building located on Lot 6 of block 6 C. C. Bell's subdivision of the City of Monroe, Louisiana, according to plans and specifications to be furnished by said board, bids to be received up to 10 o'clock a.m. Thursday, September 11, 1941 and publicly opened at a regular meeting of said board on this date at 11 a.m., right reserved to reject any and all bids.

H. A. MANGHAM, Secretary.

Rayville, La.

Monroe, La.,

Sept. 2, 5, 9, 1941.

HOSPITAL'S PAY LOW, SNEE SAYS

(Continued from First Page)

were said to have objected to changing of working hours.

State Senator J. M. Johnson, who lives at Jackson and worked with state police in seeking to prevent further trouble at the asylum, said an intoxicated man had entered his home last week questioning him about the hospital's difficulties. However, Senator Johnson said he believed the man had nothing to do with the situation at the institution and, after being questioned by state police, he was released.

NOTHING NEW SEEN IN ROOSEVELT TALK

ROME, Sept. 2.—(AP)—Fascist circles responded to President Roosevelt's speech today by quoting Adolf Hitler's forecast of "a war of life or death" and declaring that Germany and Italy would win

Hitler's remarks to British Ambassador Sir Nevile M. Henderson at their last meeting—"it will be a war of life or death"—were widely recalled as the Axis powers started the third year of the war with expressions of confidence in the outcome.

Fascists said they found nothing new in President Roosevelt's assertion that the United States would "do everything in its power to crush Hitler and his Nazi forces."

They recalled that he and Prime Minister Churchill spoke of "the final destruction of Nazi tyranny" in their eight points.

Such talk, Il Lavoro Fascista said, is "miserable rhetoric which brings about nothing."

Italy has taken the view that the United States can prolong the war by supplying Britain, but can do nothing to win it.

Virginio Gayda, Fascist editor of Il Giornale D'Italia, said Hitler and Premier Mussolini prepared in their Russian front conference for "a new phase in the war offensive against British forces."

"No compromised peace," he said, "is now any longer possible."

NYE IS CRITICAL OF F. D. R. TALK

WASHINGTON, Sept. 2.—(AP)—Senator Nye, Republican, North Dakota, asserted today that President Roosevelt's Labor day address was the "usual appeal to the fears of the American people," but many other members of congress found much in the speech to applaud.

Capital reaction was limited as many legislators were out of town for the holiday.

Nye said the president's remarks ought to be received warmly in Great Britain "where they try to plant the assurance that we will be in the war with everything we have, including men." The American public, the senator added, "continues to say 'no' to giving any aid other than that short of war."

The acting Republican leader of the house, Representative Michener, of Michigan, said that the country would "hail the president's declaration that industry and labor must cease mussing up the defense program."

"No more lockouts and no more strikes in defense work is what the people expect," he added.

COLONEL ALDRICH LIONS CLUB GUEST

Lieutenant Colonel Warren H. Aldrich, 129th infantry, who will be the commanding officer of the second army depot here during the maneuvers, was guest speaker Tuesday at the Lions club luncheon meeting.

Colonel Aldrich will be in charge of approximately 3,500 men who will work out of the Monroe supply base. Headquarters for the commanding officer and his staff will be the first floor of the old postoffice building, at the corner of St. John and Grammont streets.

BIRTHS

Mr. and Mrs. L. B. Breed, 811 St. John street, announce the birth of a son Monday at Vaughan-Wright-Bendel clinic.

Figures from eight Canadian points of entry show that 61,770 motor cars from the United States entered the Dominion on 60-day permits during the week ending July 5, 1941, compared with 26,535 in the corresponding week of last year.

MODERATES ASK FRIENDLY ROLE TOWARD ALLIES

(Continued from First Page)

and with reed mats under which to take refuge in their gardens.

The shipment of American war supplies to Russia via Vladivostok—the first shipload of aviation gasoline is now nearing that port—has brought Japan to the cross-roads of her policy. What she will do beyond her present representations against the Vladivostok shipments is the big question.

With the battle of Russia again pivoting on Leningrad and with the Germans checked if not actually on the defensive along the rest of the sprawling front, international attention centered on Japan.

For the fifth consecutive day the Red army pictured the front as stabilized, Germany's deep-spearing panzer divisions finally brought to heel. The Germans themselves shifted emphasis to their air force, reporting it had spanned far beyond the Dnieper for its first attack on Crimea while also helping to force a ring of steel around Leningrad.

Berlin reports conveyed the impression that the battle for Russia's second city, at the head of the Gulf of Finland, focus of both German and Finnish forces, was nearing its climax. But the Germans have spoken thus before.

President Roosevelt's avoidance of the touchy Japanese situation in his Labor day speech, an omission generally accepted as evidence of a desire not to impair current diplomatic negotiations with Japan, was matched by no such reticence in Tokyo.

There an army spokesman declared that Japan would use force if necessary to break "encirclement" by the United States, Britain and other nations, and a foreign office spokesman indicated that Japan was renewing representations to Washington of her concern over American shipment of war supplies to Russia through Vladivostok, the Soviet Union's Pacific port of entry on the Sea of Japan.

Concurrently General Senjuro Hayashi, director of the powerful Asia Development Federation, disclosed that Premier Prince Konoye had agreed to consider a proposal to set up a "safety zone" embracing the ocean area adjacent to the Japanese islands.

Japanese have spoken in the past of expanding their territorial waters to bring all water routes leading into Vladivostok within their sovereignty. The extent of the now proposed safety zone was not disclosed.

The Asia Development Federation included the proposal in a resolution calling for speedy settlement of the war in China and establishment of the Japanese-envisaged "co-prosperity sphere."

"The United States of late has unreasonably tightened economic pressure against Japan," the resolution asserted.

"This attempt on one hand to check our activities and on the other to supply materials to nations hostile to our axis powers evidently is to put the European war on a long-term basis.

"We must reject all such actions on the part of the United States."

Authoritative Japanese declared that President Roosevelt's Labor day speech showed that the Atlantic agreement between him and British Prime Minister Churchill had now become the highest foreign policy of the United States.

The foreign office spokesman declined for the present to comment, but the Japan Times and Advertiser, considered a mouthpiece of the foreign office, noted the president's remark that Americans are not a warlike people, and commented:

"There are other means of aggression than the use of armies."

The newspaper said that United States aggressiveness in the orient dated back to acquisition of the Philippines and charged that "warlike methods have been applied to prevent the attainment of a peaceful China."

First European axis reaction came from Rome where it was asserted that Mr. Roosevelt's pledge to do everything possible to crush Hitlerism was inspired by personal hatred for Germany and Italy.

The president, said Il Popolo di Roma, "Does not hesitate to declare loudly that he is motivated by implacable hatred against the axis powers, and his action, inspired by his personal sentiment . . . will be conducted to the end regardless of the different opinion of any Americans."

The British press called the speech the president's most direct challenge to the Nazis and the London Daily Mail's New York correspondent reported that it was being interpreted "as foreshadowing imminent adoption of convoys—escorting American-made war supplies to the battlefronts by American warships."

The Times of London said the speech "should put an end to the tendency which had begun to make itself felt on both sides of the Atlantic to question the effectiveness of American help in the fight against Hitlerism and the determination by which it is inspired."

Authorized quarters in Berlin held that the president's speech had developed "nothing new whatever" as to foreign policy but that it revealed Mr. Roosevelt, from the domestic viewpoint, "in the role of Kerensky."

Elaborating, they said that Alexander Kerensky, Russian Socialist leader who was briefly premier during the early stages of the revolution in 1917, tried to use bolshevism for his imperialistic plans only to learn that "bolshevism goes it own way." Similarly, they declared, Mr. Roosevelt now is "flirting with bolshevism to use it for his own ends."

The spokesmen said there was a discrepancy in the Roosevelt utterances: emphasis on the rights of workers, in phrases directed toward Moscow, and on the other hand, an expression of principles, such as religious freedom, "which bolshevism can never acknowledge."

The Germans said the president forgot to mention "the most important freedom—the right to work."

Alaska has produced more than $750,000 worth of minerals since it was acquired by the United States.

SAVING GRACE

Kind to the wardrobe budget of a college girl is this charming box coat of supple, natural gray kidskin. Notice the trim raglan sleeves and smart pockets. The hat is of matching gray kidskin.

RUSSIANS SEEK U. S. BOMBERS

(Continued from First Page)

by Amtorg, Russian trading company, covered a three-year period and involved design rights, the manufacture of three PBY-type flying boats similar to the Catalinas now used by the British, technical assistance, the right to buy materials and certain other aid.

In carrying out the contract, Consolidated built and shipped three seaplanes to a Russian factory at Tagonrog on the Azov sea. Later, 15 Consolidated experts were sent to Tagonrog to provide technical assistance. The Russians sent 15 technicians to San Diego to study production methods.

Tools for manufacturing seaplanes also were obtained by Russia through the contract.

J. Hendrickson, Australian prospector who had been searching for gold near Inglewood, Victoria, for 14 years, uncovered a 17-ounce nugget at a depth of only six inches.

SPOKESMEN FOR LABOR DEFIANT OF HITLERISM

(Continued from First Page)

portation lines reported record traffic, with New York and Washington apparently the two most popular resorts for trippers. Vacation resorts entertained their last big week-end crowds of the official summer season. And sports events lost none of their lure for stay-at-homes—the big league baseball games alone drew some 176,000 fans.

The somber side of the holiday week-end was the heavy death toll from motor fatalities and other mishaps. The total, topping the 514 fatalities of 1940's Labor day, passed the 600 mark.

HOLIDAY DEATH TOLL UP TO 614

(Continued from First Page)

Virginia, who was thrown from a sideswiped car near Rockland, Md. He died Sunday of a broken neck.

Near Lajunta, Colo., a bumper fell from an automobile. The car's wheels hurled it through a window of a passing car where it struck and killed a 10-year-old girl passenger.

A runaway automobile plunged down a steep hill and into a wedding party outside the bride's home in Pottsville, Pa. The bride, bridegroom and seven guests were injured, one seriously.

Two-year-old Geraldine Kosentos of McKeesport, Pa., burned to death when a match accidentally fell into her grass hula skirt, setting it afire.

Duane Smith, 19, of Fort Collins, Colo., fell 300 feet down a mountainside to his death.

In Chicago, four persons were injured when a huge Brahma bull broke from a rodeo corral and charged into a holiday throng. Two policemen were gored before it was killed.

California led in traffic accident deaths with 46, Ohio had 28 and Illinois 27. Michigan had the most drownings, 15, and Ohio the most fatalities from miscellaneous causes, 13.

CRASH DEATHS BRING MANSLAUGHTER CHARGE

MONTICELLO, Miss., Sept. 2.—(AP)—County Attorney John H. Arrington Monday filed charges of manslaughter and reckless and unlawful driving against Alton Wilson of Monticello, who Arrington said was one of the drivers involved in a collision early Sunday in which four residents of Galveston, Tex., were killed.

Arrington charged Wilson was negligent in not having a rear light on the truck he was driving. The party of Texans, three of whom were natives of Magee, crashed into the rear end of the truck two miles west of Magee.

Wilson was being held in the Monticello jail.

Tullos

Buddy Steed of Cotton Valley visited friends here Sunday.

Mrs. R. L. Sweat and children, Helen, Billy Marie, and Wayne were Winnfield visitors Wednesday.

Mr. and Mrs. Glen Tyson and boys Jerry and Tommy Dave, visited in Magnolia and Camden Saturday and Sunday.

Mr. and Mrs. W. C. Boreland and children returned Saturday from a week's vacation. They visited in Carlsbad and Ruidoso, N. M.

Friends of Mr. T. M. Rabb will be glad to know he is at home and is convalescing nicely after undergoing an operation at the St. Francis sanitarium in Monroe last week.

The LaSalle parish band went to Jena Sunday afternoon for a concert on the courthouse square. The concert was well attended.

Mr. and Mrs. T. M. Higson and children, Barbara Jean, Charles Ray and Mary Evelyn, shopped in Monroe Thursday afternoon.

Mr. and Mrs. Sam David and children, Virginia, Lorece, Patricia and Sammy, returned last week from a 10 days' vacation. They visited in Galveston, Houston, San Antonio, Tex., and Carlsbad, N. M.

Mr. and Mrs. A. H. Keene and daughters, Doris, Merle and Charline, visited in Gulfport, Miss., last week

Mrs. W. E. Gammill, Mrs. Jimmie Bardin and daughter, Mary Ann, shopped in Alexandria Thursday.

O. R. Boyett and Earnest Coco of Shreveport were business visitors here last week.

Rev. and Mrs. J. A. Cain and Evalyn visited in Monroe Sunday afternoon.

Mrs. H. G. Williams and Mrs. Jimmie Pilcher shopped in Winnfield Tuesday afternoon.

Mr. and Mrs. W. E. Gammill left Sunday for a vacation in Hot Springs, Ark.

Mr. and Mrs. Sam David were in Monroe on business Thursday.

Mr. and Mrs. Jimmie Bardin had as their guests Tuesday Mr. and Mrs. F. M. Bardin, Billy Ray and Hugh Nelson of Oakland. Miss Yvonne Bardin of Lake Charles came with them and will remain for a visit.

Mr. and Mrs. J. T. Brayan had as their guests last week Mrs. Bryan's brother and sister-in-law, Mr. and Mrs. Dove Knight, of Port Arthur, Tex.

COUNT AND 2 AMERICANS IN MISSING PLANE

(Continued from First Page)

Eng., principal technical officer, British air ministry.

Colonel L. H. Wrangham, imperial army.

The crew:

Captain Kenneth Garden, Coogie, Sydney, Australia.

First Officer Geoffrey L. Panes, Tonbridge, Kent, England.

Radio Officer Samuel Walter Sydenham, Edmonton, Alberta.

The ferry command, whose airmen fly new American-made bombing planes to Britain and bring fliers to the American side of the ocean for more, suffered two serious crashes recently which took a toll of 44 lives, including those of 18 Americans. On August 10 a plane taking off from England for North America, returning pilots for new assignments, crashed and killed 22, including seven Americans. Four days later in an almost identical accident a second returning plane crashed and burned, killing another 22, including 11 Americans.

Planes flying to England, such as the one reported missing today, frequently carry important British and American passengers, including army and navy officers, diplomats, and distinguished visitors to England.

BIG TAX BILL IS PLACED ON SENATE FLOOR

(Continued from First Page)

persons. The change would raise approximately $300,000,000 annually and would require 6,000,000 additional persons to file income tax returns.

Other controversial points were:

The provision eliminating the right of husbands and wives in the eight community property states—Louisiana, Texas, Arizona, New Mexico, California, Idaho, Washington and Nevada—to split incomes in filing their returns, a procedure which means lower taxes in many instances; and

The provision sharply increasing the excise levies on some manufactured articles.

MOROLINE
WHITE PETROLEUM JELLY
SOOTHES SUNBURN
WORLD'S LARGEST SELLER at 5

A GUIDE *to the Point of Sale*

OUR local stores are the display rooms and warehouses for the world's finest products. Through the advertising columns of this newspaper the public can best be told where to buy this merchandise. People read this paper because they are interested in the news of the day and they welcome the opportunity to read about the goods offered by our local merchants.

ADVERTISING in this newspaper is good business not only because it reaches the right people, but because such advertising is protected by our verified circulation.

This paper is a member of the Audit Bureau of Circulations, a national, cooperative association of publishers, advertisers and advertising agencies.

The Bureau was organized in 1914. For the protection and information of advertisers, the Bureau's auditors make an annual audit of the circulation records of all publisher members.

This audited information is issued in A. B. C. reports which show how many copies are printed, where they go and many other facts the advertiser should know about the newspaper in which he spends money for advertising.

Just as known standards of quality, weight and measures exist for merchandise, so recognized standards exist for circulation values. These are found only in reports issued by the Audit Bureau of Circulations. Serving both readers and merchants, advertising in this newspaper is a dependable guide to the point of sale.

The News-Star & The World

This newspaper is a member of the Audit Bureau of Circulations; On request we shall gladly furnish a copy of our latest A. B. C. report.

A. B. C. = AUDIT BUREAU OF CIRCULATIONS = FACTS AS A MEASURE OF ADVERTISING VALUE

DODGERS APPARENTLY WEAKENING, CARDS STRONG

MAIN SHOW AT ST. LOUIS IS MORE LIKELY

Dolph Camilli Gives Brooklyn Victory In Four-Hour Opener

By Judson Bailey
(Associated Press Sports Writer)

The same subway that goes to Ebbets field in Brooklyn also runs to Coney Island, and there are about as many side shows at one stop as at the other.

But the people who have been rushing to the circus at Ebbets field are beginning to wonder whether the main show may be in the other direction—St. Louis.

The Cardinals captured a double header from the Pittsburgh Pirates yesterday with comparative ease, 5-3 and 6-3, to stretch their current winning streak to seven straight games, while the Brooklyn Dodgers had a terrible time winning a 15-inning marathon from the Boston Braves, 6-5, and then escaping with a 2-2 six-inning tie in the nightcap.

This pushed St. Louis a half game in front in the feverish National league pennant race with 84-45 for .648 compared with Brooklyn's 83-46 and .643.

The Dodgers' tie was re-scheduled for today—and if Brooklyn should win with St. Louis idle the margin between the two rivals would be reduced again to .002.

The Dodgers' debacle in losing a double header Saturday to the New York Giants and the difficulty they had yesterday with the seventh-place Braves did nothing to increase the confidence of their fans.

Dolph Camilli carried them to victory in the four-hour opener. He made five hits, tied the score in the eighth inning with his 29th home run, tied it again with a double in the 11th and won it with a single in the 15th. Darkness permitted only six innings of play in the afterpiece and old Fred Fitzsimmons pitched two-hit ball over this distance. But Shortstop Peewee Reese had another attack of the jitters and let in two runs. The Dodgers barely were able to come from behind before the game was called.

At St. Louis, before 34,812 fans, the biggest crowd in two years at Sportsman's park, Ernie White held Pittsburgh to nine hits and allowed no runs after the first inning in the opening contest. A homer by Jim Brown put St. Louis ahead in the sixth and White himself tripled to bat in the final run in the eighth. Afterward Howard Pollet, the kid sensation from the Texas league, pitched a six-hitter for his third victory and drove in two runs with a single.

In the other Natioanl league action the Giants swept a double bill from the poor Phillies and Cincinnati split with the Chicago Cubs. New York's first victory, 7-2, was achieved on four-hit hurling by Bob Carpenter and a five-run seventh inning in which Joe Moore and Mel Ott each hit two-run homers. Ott also smacked a home run, his 27th, in the nightcap and drove in three tallies, but it took another circuit clout, Babe Young's 21st, to win, 4-3, in the tenth inning.

Paul Derringer beat Jake Mooty in a duel in which each allowed six hits as the Reds topped Chicago, 2-1, but the Cubs came back to take the nightcap, 5-4, on Phil Cavarretta's triple in the tenth. Vallie Eaves and Tot Presnell combined in a five-hit pitching performance.

The New York Yankees divided a double header with the Athletics at Philadelphia and now need three more victories to clinch the American league pennant. A cluster of home runs by George Selkirk, Joe Gordon and Charley Keller boomed the bombers to a 13-11 win in the first encounter, but Bill Beckman muffled them, 5-1, on 11 hits in the second session.

The second-place Boston Red Sox raided the Washington Senators twice. Ted Williams hit two home runs as the Sox took the first tilt, 13-9, and collected his 34th in the second game, which Boston won 10-2 on five-hit hurling by Joe Dobson.

The Chicago White Sox whipped the bruised and tottering Cleveland Indians twice, 7-5 and 4-3. Lefty Thornton Lee scored his 18th victory in the opener, yielding 13 hits but knocking in the winning runs himself with a single. John Rigney kept nine hits scattered over 12 innings in the nightcap.

The Detroit Tigers tore the St. Louis Browns apart 9-5 and 16-8. Rudy York hit three homers in the first engagement and Barney McCosky and Bruce Campbell each hit one, both with two mates aboard, in the second game.

The Labor day program drew 176,929 fans in eight cities.

FIGHTS LAST NIGHT
(By Associated Press)

BALTIMORE—Buddy Walker, 194, Columbus, O., outpointed Roscoe Toles, 198, Detroit (12).

If you've been wondering why your car doesn't give you better gasoline mileage, take the advice of experts and look for the trouble where 85 per cent of such difficulty lies—in a faulty ignition system.

You Can Purchase a New
1941
MERCURY
for only $1073.00
Fully Equipped
Delivered in Monroe
Monroe Auto & Supply Co., Inc.
Your Lincoln and Mercury Dealer
Phone 1436 Monroe, La.

KEEPS RED BIRDS FLYING HIGH

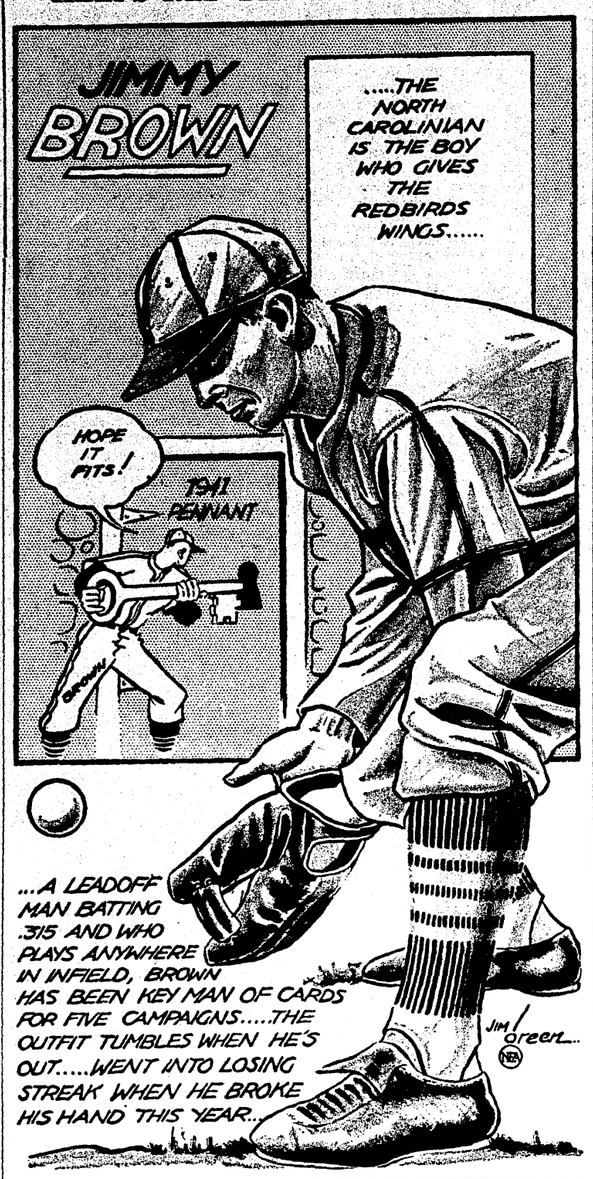

White Sox Meet Vicksburg In Double Header Tonight

Rain Spoils Labor Day Battle; Other Clubs Battle For Playoff Spots

Rain yesterday caused postponement of the series opener between the Monroe White Sox, who have already clinched their third straight Cotton States penant, and the Vicksburg Hill Billies, but the two clubs are scheduled to make up the game in a double header at the Hill City tonight.

The series is an all-important one for the Hill Billies in their battle for a place in the championship playoffs.

Since the Sox sewed up the pennant by splitting a twin bill with Greenville Sunday, interest in the league's proceedings has shifted to the other clubs as they come down the home stretch almost neck-and-neck in the battle for playoff positions.

The second place Hot Springs Bathers are almost sure championship series participants, but they haven't yet taken a firm hold on their No. 2 spot. However, the Bathers should have the easiest traveling for the remander of the distance as all their remaining games are with the lowly El Dorado Oilers.

The current Greenville-Helena series will go a long way toward determining the lineup for the playoffs. A mere split in the series won't do the Seaptorers much good. They will have to win at least three of the four games to get past Greenville.

However, the 'Porters could count themselves in if they managed to halve the Greenville series and see the Hill Billies lose four straight to the Sox.

The scheduled Monroe-Vicksburg game yesterday got started but rain broke it up after an inning and a half in which neither team scored or got a hit. John Jaust, the lefthanded "jinx" started on the mound for the Bills and had set the Sox down in order the two times they went to bat. Verne "Little Willie" Williamson had started for Monroe, and it is probable that both Jaust and Williamson will be called upon again tonight.

The Sox end their series at Vicksburg tomorrow night and then come here Thursday night for their last scheduled game with the Bills. The Thursday meeting at Casino park will be celebrated by local fans as "Taitt Night" in appreciation for Manager Doug "Poco" Taitt who has kept the Sox in the thick of the Cotton States league campaigns for four successive seasons.

Greenville	000 002 100—3	9	0
Helena	040 000 30x—7	10	2

Todd and Coble; Hinton and Carrola.

Hot Springs	200 110 202—8	12	0
El Dorado	010 000 000—1	1	3

Pesecod, McCall and Jordin, Pawelek; Johnson and Zachritz.

OUTSIDER WINS $10,000 ADDED AQUEDUCT STAKES

NEW YORK, Sept. 2.—(AP)—Mrs. F. Scully's Ponty, outsider in the six-horse field, led all the way Monday to win the $10,000 added Aqueduct Stakes, featuring the opening day of Aqueduct's fall meeting.

William Woodward's Foxbrough, favorite in the betting, and Lou Tufano's well-regarded Market Wise, both closed fast to finish second and third, respectively, as Sonny Whitney's Parasang faded in Aqueduct's long stretch to run out of the money.

GRANT DEFEATS PANCHO SEGURA

Equador Net Star Gives Bitsy Close Battle In National Tourney

NEW YORK, Sept. 2.—(AP)—An almost interminable match between a brace of bantamweights, Pancho Segura of Equador and Bryan Grant, Jr., of Matlanta, supplied nearly all the excitement and pathos for 5,000 fans who sat through the third day of the National tennis championships at Forest Hills.

While the big shots of the tournament, like Defending Champion Don McNeill, Frank Kovacs, Pauline Betz and others, were displaying their talents in virtual privacy on outlying courts, Pancho and Bitsy took over the stadium and held on to it like a couple of homesteaders.

After three solid hours of play, Grant finally staggered through to victory by scores of 6-4, 4-6, 5-7, 6-2, placing the Atlanta veteran in the third round.

It truly was a colorful match. Practically any point between Grant and Pancho was good for a dozen returns, and for long periods that was the minimum. They ran each other to death and took turns in high and fancy tumbling.

While all this was going on, the domestic seeded players advanced without incident or upset. All of the men completed their second round matches, and the upper bracket went through the third round, with Defending Champion Don McNeill of Oklahoma City, leading the way. The women finished their second round without a casualty among the starlets, though a couple of them lost a set.

Bobby Riggs, an ex-champion who is seeded No. 1, made quick work of Frank Bowden of New York, 6-1, 6-3, 6-2. McNeill had some difficulty in eliminating Seymour Greenberg of Chicago, 6-4, 6-4, 3-6, 6-3.

Mrs. Sarah Palfrey Cooke, co-favorite with Pauline Betz to win the women's crown, made her first appearance and, after a shaky first set, defeated Louise Brought of Los Angeles, 4-6, 6-1, 6-1. Miss Betz also dropped a set before subduing Pearl Harland of Santa Monica, 5-7, 6-4, 6-2.

EDDIE HEAD RECALLED BY BROOKLYN DODGERS

BROOKLYN, Sept. 2.—(AP)—The Brooklyn Dodgers Monday announced the recall of Pitchers Ed Head and Al Sherer and Infielder Alex Kampouris from their Montreal farm. Tom Tatum, who was purchased from Nashville by Brooklyn and then sent to Los Angeles in the deal that brought Augie Galan to the Dodgers, also was recalled.

Head and Kampouris will report as soon as the International League season is concluded, while the others will report in the spring of 1942.

Weekly incomes of more than half the car owners in the United States are less than $30 in normal times. Almost three-quarters of all the car owners have incomes of less than $40 a week.

DODGERS BEAT BRAVES FIRST AND TIE LAST

Howard Pollet And Ernie White Hurl Cards To 5-3, 6-3 Wins

ST. LOUIS, Sept. 2.—(AP)—The St. Louis Cardinals ran their latest winning streak to seven and took a little firmer grip on first place in the National League by sweeping a pair from Pittsburgh Monday, 5 to 3 and 6 to 3.

A paid attendance of 34,812—the largest since August 13, 1939—jammed Sportsman's Park to see the double victory and the great work of the Cardinals' rookie southpaws, Ernie White and Howard Pollet.

Each was shaky in the first inning but settled down thereafter.

White got his 17th victory against four defeats. Pollet, up from Houston of the Texas League less than two weeks, notched his third triumph against one setback. White tripled to drive in a run, Pollet singled and sent two scores over the plate.

The Pirates used four singles, a wild throw and an infield out to score twice in the first inning of the second game, which was called on account of darkness after Pittsburgh batted in the eighth.

The Pirates got to White for three hits coupled with a walk for three runs in the first inning of the opener. Lee Handley walked, went to third on Frank Gustine's double and both scored when Bob Elliott smacked another two-bagger. Elliott moved to third as Maurice Van Robays flied to Padgett and scored on Elbie Fletcher's single. DiMaggio fanned and Fletcher was doubled at second.

St. Louis tied it up in the third on a walk, an error by Gustine, an infield out which moved two men into scoring position, Walker Cooper's double and Padgett's single.

There it stuck until Brown's third home run of the season in the sixth.

Box scores:

FIRST GAME

PITTSBURGH	AB	R	H	PO	A	E
Handley, 3b	3	1	0	2	0	0
Gustine, 2b	4	1	2	3	5	1
Elliott, rf	3	1	2	2	0	0
Van Robays, lf	4	0	0	4	0	0
Fletcher, 1b	4	0	1	7	2	0
DiMaggio, cf	4	0	0	1	0	0
Davis, c	4	0	2	3	0	0
xSewell	0	0	0	0	0	0
Anderson, ss	3	0	1	1	2	0
xxStewart	0	0	0	0	0	0
Heintzelman, p	3	0	1	1	0	0
xxxGarms	1	0	0	0	0	0
TOTALS	33	3	9	24	9	1

xRan for Davis in 9th.
xxRan for Anderson in 9th.
xxxBatted for Heintzelman in 9th.

ST. LOUIS	AB	R	H	PO	A	E
Brown, 3b	4	1	3	0	3	0
Hopp, cf	3	1	1	2	0	0
Triplett, rf	4	1	1	2	0	0
Mize, 1b	3	0	0	9	0	0
W. Cooper, c	4	1	1	6	1	0
Padgett, lf	4	1	2	2	0	0
Crespi, 2b	4	0	2	2	4	0
Marion, ss	4	0	0	4	3	0
White, p	4	0	1	0	1	0
TOTALS	34	5	11	27	12	0

Score by innings:

Pittsburgh	300	000	000—3
St. Louis	003	001	01x—5

Runs batted in: Elliott 2, Fletcher, W. Cooper 2, Padgett, Brown, White. Two-base hits: Gustine, Elliott 2, Crespi, W. Cooper, Davis. Three-base hit: White. Home run: Brown. Double plays: W. Cooper to Crespi, Anderson to Gustine to Fletcher, Crespi to Marion to Mize, Gustine to Fletcher, Brown to Crespi to Mize. Left on bases: Pittsburgh 7, St. Louis 8. Bases on balls: Off Heintzelman 3, White 3. Strikeouts: By Heintzelman 2, White 4. Hit by pitcher: By White (Anderson). Umpires: Reardon, Conlan and Goetz. Time: 2:20.

SECOND GAME

PITTSBURGH	AB	R	H	PO	A	E
Handley, 3b	2	1	1	2	0	0
Vaughan, ss	4	0	1	0	0	0
Elliott, rf	4	1	0	4	0	0
Van Robays, lf	3	0	1	2	0	0
Fletcher, 1b	4	0	1	5	0	0
Gustine, 2b	4	0	2	3	3	1
DiMaggio, cf	4	0	0	2	0	1
Baker, c	1	1	0	3	0	0
Klinger, p	2	0	0	0	0	0
TOTALS	28	3	6	21	3	2

ST. LOUIS	AB	R	H	PO	A	E
Brown, 3b	4	1	1	0	4	0
Hopp, cf	4	1	1	1	0	0
Padgett, lf	4	1	1	2	0	0
Mize, 1b	4	2	3	12	0	0
Crabtree, rf	3	0	0	1	0	0
Crespi, 2b	3	1	1	3	2	1
Marion, ss	2	0	0	0	3	0
Mancuso, c	2	0	0	4	1	0
zTriplett	1	0	0	0	0	0
W. Cooper, c	0	0	0	1	0	0
Pollet, p	3	0	1	0	5	0
TOTALS	30	6	8	24	15	1

zBatted for Mancuso in 6th.

Score by innings:			
Pittsburgh	200	100	00—3
St. Louis	301	002	0x—6

(Game called darkness.)

Runs batted in: Elliott, Van Robays, Mize 2, Hopp, Vaughan, Pollet 2. Two-base hit: Mize. Three-base hit: Mize. Home run: Hopp. Sacrifices: Handley, Baker. Left on bases: Pittsburgh 7, St. Louis 5. Bases on balls: Off Klinger 2, Pollet 4. Strikeouts: By Klinger 3, Pollet 6. Wild pitch: Pollet. Umpires: Conlan, Goetz and Reardon. Time: 1:57. Attendance: (paid) 34,812.

GIANTS SWEEP PAIR

NEW YORK, Sept. 2.—(AP)—The New York Giants swept a double header from the hapless Phillies Monday before a crowd of 8,248. The scores were 7 to 2 and 4 to 3.

The second game was a tight battle which was tied at the end of nine innings, but Babe Young opened the Giants' half of the 10th with his 21st homer to nail the victory.

The first game was a well-pitched four-hitter by young Bob Carpenter, who allowed only two hits after the Phils bunched their scoring in the second inning. The Giants clustered five runs in a rollicking seventh stanza during which Joe Moore hit

(Continued on Seventh Page)

BIG PEBBLE VICTOR IN WASHINGTON HANDICAP

CHICAGO, Sept. 2—(AP)—Big Pebble, bidding for the 1941 Handicap championship, swept to victory in the $33,000 Washington Park Handicap Monday before 38,000 holiday fans, largest crowd of the Washington park meeting.

The winner, a cast-off purchased for $5,000 18 months ago, defeated Bushwhacker by a length and a half. Haltal, after leading most of the mile and a quarter distance, finished third, a head back of Bushwhacker. Shot Put, the distance champion, was fourth and Equifox, running as an entry with Bushwhacker, fifth in a field of ten.

Jockey Jack Westrope piloted the winner over the distance in 2:03 1-5.

WHIRLAWAY WINS EASILY IN $60,900 DERBY

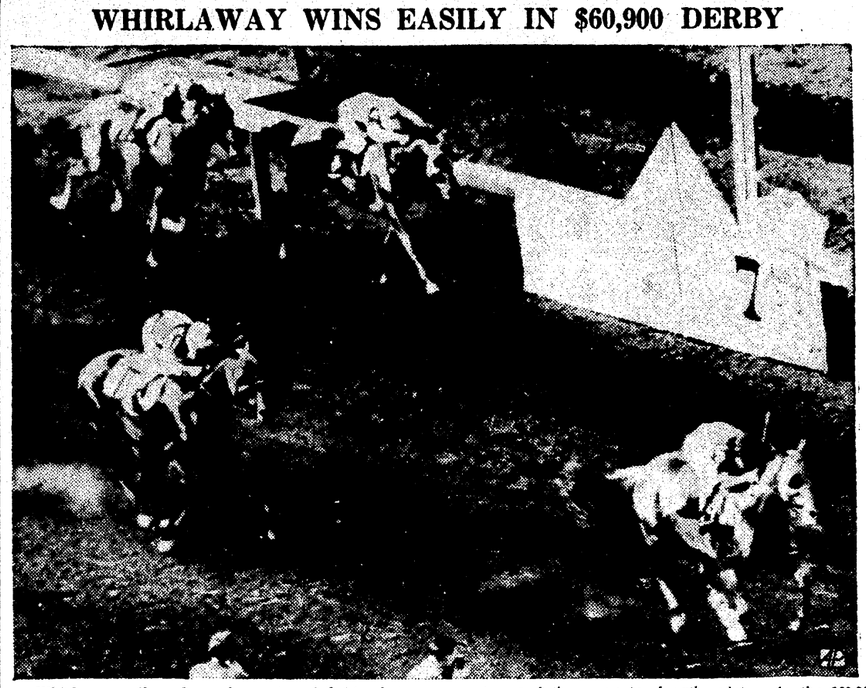

Whirlaway gallops down the center of the track to an easy two and three-quarter lengths victory in the $60,900 American Derby in Chicago. Bushwhacker (behind Whirlaway) was second, Delray (No. 4, on rail) finished third and Daily Trouble (trailing Delray) took fourth. Winner covered the mile and quarter in 2:04.

SPORTS ROUNDUP

By Hugh S. Fullerton, Jr.
(Pinch-Hitting for Eddie Brietz)

NEW YORK, Sept. 2.—(News-Star Special News Service)—Dolph Camilli likely won't win the pennant for the Dodgers single-handed, but after what he did during the past couple days, he probably could be elected mayor of Flatbush by a unanimous vote. . . . Since he quit swinging for homers or nothing, he's really begun to plaster them when they count. . . . And for that matter, Master Melvin Ott hasn't been doing badly for a guy who was supposed to be practically washed up before the season started. . . . With the Yanks about to clinch the pennant any day, there seems to be some merit in the suggestion of Jimmie Murphy of the Canton (Ill.) Ledger that they should be dropped from the league and replaced by a team that would give the other clubs a chance. Jimmie would then have Joe McCarthy's boys play the National League champs in the world series as a sort of American League pennant winner emeritus.

TODAY'S GUEST STAR

Dave Camerer, New York World-Telegram: "Frank Leahy has learned that being head coach at Notre Dame entails the requisites of a salesman, i. e., you must be a man of vision, ambition, unlimited endurance, an after-dinner speaker before and after dinner, sales promotion expert, a man's man, ladies' man, model husband, fatherly father, plutocrat, Democrat, traveler, liar, golfer, plus an authority on palmistry, chemistry, psychology and you take it from there."

COMING EVENTS

Next big item on the sports program is Eastern All-Stars vs. New York Giants tomorrow night at the Polo Grounds, and stout Steve Owen gave a tip-off on what's likely to happen to the All-Stars when he remarked the other day: "This is perhaps the best squad I have had since coming to the Giants." . . . You can look for a lot of strange names in the big league box scores from now on, with the rookies being called in for fall tryouts. . . . Frank Frisch hardly can wait to get a look at the new boys before he starts a housecleaning on the Pirates. . . . He's supposed to be high on Bill Cox, Harrisburg shortstop who may shove Arky Vaughan over to third, and Swede Jensen, a power-hitter outfielder from San Diego. . . . The Cubs think Lou Novikoff really may make the grade as a hitter this time and they're reported to be after Otto Denning, Minneapolis catcher-first baseman.

TRUE STORY

Ben Cantwell, the old-time Giants and Braves pitcher, got a job in a shipyard this summer after being cut loose by Oakland. . . . In a recent accident, he lost the middle finger of his pitching hand. . . . "But I'm not worrying at all," says Ben, "why, I might be able to develop a new screwball or something and keep on hurling."

SPORTS COCKTAIL

Fred Apostoli gives the navy credit for giving him a "new grip on life" and he thinks he'll be back fighting the top-rank middleweights by midwinter. . . . Latest racing rumor (unconfirmed) is that Don Meade is going to California to ride during the winter instead of returning to Florida, where he lives. . . . The Burghers of Washington (Pa.) would like to see their native son, Sammy Angott, in action but figure they can't line up a first-class lightweight to fight him there. It's hard enough to get a good one for him in Pittsburgh. . . . Newest local swimming sensation (and the beaches are full of 'em) is 18-year-old Mike Priano, who only won four metropolitan A. A. U. championships in the past three days. . . . Harry Francis, kid brother of Minnesota's George, may enter Northwestern this fall.

TALL TALE

The week's exaggeration prize goes to Walter Stewart's tale of the Chicago taxi driver who insisted that the Chicago Bears rode out to the all-star game one man to a cab because the "hacks wouldn't hold no more."

RALPH WENZEL NAMED COACH AT GREENVILLE

GREENVILLE, Miss., Sept. 2.—(AP)—Ralph Wenzel, one of Tulane's greatest ends, Monday was named assistant coach of the Greenville High School football team.

Wenzel started his grid career at Pine Bluff (Ark.) High School while George Terry was assistant coach. Terry, now head coach at Greenville, said Wenzel would coach the ends and tackles.

The big Arkansan, a mainstay of Tulane's Sugar Bowl team two season's ago, helped coach the Tulane ends last year.

S'EASTERN GRID TRAINING BEGINS

Tennessee 'Hard Hit' For Talent; Only 35 Report For Work At Florida

(By Associated Press)

ATLANTA, Sept. 2.—More than 600 shorts-clad football players, some of them splashing in rain, went through light drills Monday as 12 Southeastern conference colleges opened practice for the 1941 season.

While most schools reported all players present or accounted for, hard-hit Tennessee—defending champion—disclosed the loss of still another first-strong player, Tailback Van Thompson. One of the few hold-overs from last year's undefeated team, Thompson announced he would not return to school, remaining on a summer job in a shell-loading plant at Milan, Tenn., where he is classed as a defense worker.

Forty-eight Tennessee players reported for first drills, and Coach John Barnhill said others would be on hand Tuesday. Alabama, rated with Mississippi as principal challengers of Tennessee, also had 48 men reporting. Absent were Jimmy Nelson, All-Southeastern halfback; Paul Spencer, first-string fullback; and three sophomore halfbacks, Howard Hughes and Robert and Ray Hutson. All were expected in a day or so.

Smallest squad in the conference reported to Coach Tom Lieb at Gainesville, Fla., where only 35 men were on deck. Five more, still to report, were Carl Mitchell, senior end; John Barbor, sophomore guard; Earl Harrison and Robert Johnson, sophomore ends, and Frank Buell, halfback.

At Auburn Coach Jack Meagher sent 46 men through preliminary muscle-loosening work and said physical examinations had failed to disclose any serious ailments.

Rain pelted the lower Mississippi valley, and squads at Tulane and Louisiana State worked out in a persistent drizzle. Coach Bernie Moore said his L. S. U. squad looked in "tip-top shape" and predicted early doses of rough work for the 49 men. Coach Red Dawson greeted 50 players at Tulane, described his material as "about the same as this time last year, maybe a little better fixed in the backfield, and not so strong in the line. Only one man was absent, second-string Halfback John Sims.

Forty-four candidates, seven less than expected, reported to Coach Ab Kirwan at the University of Kentucky. Absentees including Halfback Junior Jones, Fullback Bob Herbert, both lettermen; Bill Kincer, fullback and Jack Casner, guard. Kirwan said Jones had been excused, and Kincer was ill at home.

Thirty-nine Vanderbilt players, with all prospects on deck, worked on plays and went through passing drills, and Coach Red Sanders later called for light contact work in regulation equipment. "If things go right," he said, "we might be doing a little rough work by the end of the week. The boys look in fair condition."

Seven men were absent as Coach Harry Mehre called his University of Mississippi squad together. Those missing were Tackles Chet Kozel, Charles Day, George Nehi and Ral Alesevich; Quarterback Gordon Devault and Wingbacks Ed Rzepnicki and George Bailey.

Mehre, talking to his boys, stressed the need of early conditioning on account of the tough opening game September 27 with Georgetown, last season's Orange Bowl team. Two sessions a day are planned for the first two weeks.

Captain Bill Arnold led 39 Mississippi State men in spirited conditioning drills despite the heat, and Coach Allyn McKeen said the squad was in good condition.

Only three men were missing at the opening drills. Frontaine "Spike" Dreher, veteran tackle, was expected tonight and Andy Kowalski, sophomore end, was reported en route here from his home at Gloucester, N. J., and is expected to arrive Wednesday. Joe Meek, 210-pound promising sophomore, has indicated he would not return to school.

YANKEES DIVIDE DOUBLE HEADER WITH ATHLETICS

Bombers Win First, 13-11, Drop Second, 5-1; Chi-sox Rout Tribe

PHILADELPHIA, Sept. 2.—(AP)—The New York Yankees moved to within three victories of clinching the American league pennant Monday by outslugging the Athletics, 13 to 11, in the first game of their double header, but were stalled by Bill Bechman's effective pitching in the nightcap and lost, 5 to 1, before a crowd of 25,121.

Three more triumphs will assure the Bronx Bombers the title, regardless of what their rivals do.

Home runs enabled the Yanks to come from behind in the first game, a struggle that lasted two hours and 38 minutes. Trailing 7 to 2 at the start of the fourth, the Yank power came to life as Charley Keller doubled against the right field wall and George Selkirk followed with a home run into the left field stands. Joe Gordon, next up, duplicated Selkirk's blow to pare the Athletics' lead to two runs.

A five run uprising in the next inning gave the New Yorkers a lead they never relinquished. Branch received credit for the victory although he was relieved by Murphy in the eighth.

The box scores:

FIRST GAME

NEW YORK	AB	R	H	PO	A	E
Stirm, 1b	5	0	1	13	0	0
Rolfe, 3b	3	1	2	1	0	2
Priddy, 3b	3	1	2	1	0	0
Henrich, cf	5	2	1	1	0	0
Keller, lf	4	3	3	2	0	1
Dickey, c	3	1	1	0	0	0
Rosar, c	2	0	0	4	1	0
Selkirk, rf	4	2	3	1	0	0
Gordon, 2b	5	2	2	2	3	0
Rizzuto, ss	5	1	1	1	3	0
Chandler, p	3	0	0	0	2	0
Branch, p	1	0	0	0	1	0
Murphy, p	0	0	0	1	0	0
TOTALS	43	13	19	27	10	3

PHILADELPHIA	AB	R	H	PO	A	E
McCoy, 2b	6	3	3	3	1	0
Moses, rf	5	4	4	0	1	0
Wagner, c	5	0	2	7	1	0
Miles, lf	5	0	3	4	0	0
Siebert, 1b	4	0	2	4	5	0
Chapman, cf	4	2	2	1	0	0
Brancato, ss	4	1	0	4	1	0
xCollins	1	0	0	0	0	0
Suder, 3b	4	0	0	1	0	0
xxHayes	1	0	0	0	0	0
Harris, p	2	1	1	3	2	0
Ferrick, p	2	0	0	0	2	0
Hadley, p	2	0	0	0	3	1
xxxDavis	1	0	1	0	0	0
TOTALS	44	11	18	27	14	1

xBatted for Brancato in 9th.
xxBatted for Suder in 9th.
xxxBatted for Hadley in 9th.
Score by innings:

New York	020	352	001—13
Philadelphia	241	002	011—11

Runs batted in: Moses 2, Siebert 2, Dickey, Selkirk 3, McCoy, Wagner 3, Suder, Gordon, Keller 3, Rizzuto 1, Sturm, Davis. Two-base hits: Selkirk, Moses 2, Chapman, Keller, Priddy, Chapman, Davis. Three-base hits: Dickey, Rizzuto. Home runs: Selkirk, Gordon, Keller. Stolen bases: Rizzuto, Priddy. Sacrifice: Murphy. Double plays: Wagner to Brancato, Gordon to Rizzuto to Sturm; Rizzuto to Gordon to Sturm, Siebert to Brancato. Left on bases: New York 8, Philadelphia 8. Bases on balls: Off Harris 1, Chandler 2, Hadley 3. Strikeouts: By Harris 3, Hadley 3, Branch 3. Hits: Off Harris, 9 in 4 1-3 innings; Chandler, 10 in 4 (none out in 5th); Murphy, 2 in 1 1-3; Branch, 6 in 3 2-3; Ferrick 4 in 2-3; Hadley, 6 in 4. Wild pitches: Hadley. Winning pitcher: Branch. Losing pitcher: Ferrick. Umpires: Quinn, Grieve and McGowan. Time: 2:38.

SECOND GAME

NEW YORK	AB	R	H	PO	A	E
Sturm, 1b	5	1	2	10	2	0
Rizzuto, ss	4	0	1	1	0	0
Henrich, cf	4	0	1	4	0	0
Keller, lf	4	0	1	2	0	0
Selkirk, rf	3	0	1	1	0	0
Gordon, 2b	4	0	3	2	2	0
Priddy, 3b	4	0	0	1	2	0
Silvestri, c	4	0	1	2	0	1
Russo, p	2	0	0	1	1	0
xDickey	1	0	1	0	0	0
Stanceu, p	0	0	0	0	1	0
xxRolfe	1	0	0	0	0	0
TOTALS	36	1	11	24	8	0

xBatted for Russo in 7th.
xxBatted for Stanceu in 9th.

PHILADELPHIA	AB	R	H	PO	A	E
McCoy, 2b	5	0	2	2	1	0
Moses, rf	4	0	1	8	1	0
Hayes, c	3	2	2	7	1	0
Miles, lf	3	0	0	1	0	0
Siebert, 1b	4	2	3	5	2	0
Chapman, cf	4	0	1	2	0	0
Brancato, ss	3	0	1	2	2	0
Suder, 3b	3	1	0	0	0	0
Beckman, p	2	0	1	0	1	0
TOTALS	31	5	11	27	6	0

Score by innings:

New York	100	000	000—1
Philadelphia	000	020	10x—5

Runs batted in: Keller, Beckman, Mc-Cay, Siebert 2, Brancato. Two-base hits: Rizzuto, Henrich, Silvestri, Hayes, Dickey, Sturm. Sacrifices: Miles, Meckman. Double plays: Sturm (unassisted), Gordon to Sturm, Brancato to McCoy to Siebert. Left on bases: New York 12, Philadelphia 8. Bases on balls: Off Russo 3, Beckman 4, Stanceu 1. Strikeouts: By Beckman 4,

(Continued on Seventh Page)

The Standings

COTTON STATES LEAGUE

Team	Won	Lost	Pct.
MCNROE	81	53	.604
Hot Springs	77	61	.558
Vicksburg	74	62	.544
Greenville	73	63	.537
Helena	72	63	.533
Texarkana	64	71	.474
El Dorado	54	72	.429
Marshall	46	86	.348

Yesterday's Results

Hot Springs 8; El Dorado 1.
Greenville 3; Helena 7.
Texarkana at Marshall, rain.
Monroe at Vicksburg, called in second, rain.

Today's Games

MONROE AT VICKSBURG.
Greenville at Helena.
Texarkana at Marshall.
Hot Springs at El Dorado.

NATIONAL LEAGUE

Teams	Won	Lost	Pct.
St. Louis	89	45	.664
Brooklyn	83	46	.643
Cincinnati	70	55	.560
Pittsburgh	68	59	.535
New York	62	66	.484
Chicago	57	74	.435
Boston	52	75	.409
Philadelphia	36	91	.283

Yesterday's Results

Cincinnati 2-4; Chicago 1-5 (second game 10 innings).
New York 7-4; Philadelphia 2-3 (second game 10 innings.)
St. Louis 5-6; Pittsburgh 3-3 (second game called in eighth, darkness.)
Brooklyn 6-2; Boston 5-2 (first game, 15 innings; second game called in sixth, darkness).

Today's Games

Boston at Brooklyn, Lamanna (5-4) or Salvo (5-14) vs. Higbe (18-9).
Cincinnati at Chicago, Turner (5-4) vs. Root (7-7).
(Only games scheduled).

AMERICAN LEAGUE

Teams	Won	Lost	Pct.
New York	89	45	.664
Boston	70	63	.526
Chicago	70	64	.522
Cleveland	65	65	.500
Detroit	64	69	.481
St. Louis	58	73	.443
Philadelphia	58	73	.443
Washington	53	74	.414

Yesterday's Results

Boston 13-10; Washington 9-2.
New York 13-1; Philadelphia 11-5.
Chicago 7-4; Cleveland 5-3 (second game, 12 innings).
Detroit 9-16; St. Louis 5-8.

Today's Games

(No games scheduled).

SOUTHERN ASSOCIATION

Team	Won	Lost	Pct.
Atlanta	94	53	.640
Nashville	79	64	.552
Chattanooga	77	71	.520
New Orleans	73	73	.500
Birmingham	71	75	.486
Little Rock	65	77	.458
Memphis	64	84	.432
Knoxville	60	86	.411

Yesterday's Results

Knoxville 0-2; Memphis 15-1.
Chattanooga 3-3; Birmingham 6-2.
Nashville 1-4; Little Rock 3-3.
Atlanta at New Orleans, rain.

Today's Games

(No games scheduled.)

TEXAS LEAGUE

Team	Won	Lost	Pct.
Houston	101	45	.692
Tulsa	83	64	.565
Shreveport	77	68

MYERS WINNER IN 10TH LABOR DAY GOLF MEET

Defeats Dick Touchstone 1 Up In 19 Holes To Win Tourney

John Myers, Jr., a local golfer, won his first tournament yesterday when he upset the favored Dickey Touchstone, state high school and Twin City golf champion, 1 up in 19 holes to win the tenth annual Labor day golf tourney over the Municipal course here yesterday afternoon.

The final was close all the way through. Touchstone took a 1 up lead on the second hole. Myers made it even when Touchstone went one over par on the seventh, but Myers went one over on the ninth to give Dickey the lead once more.

Touchstone took a 2 up lead on the tenth but lost the eleventh hole. He was two up again on the 15th after Myers took five on the par-four hole. But Myers birdied the 17th and won the 18th to even the match.

Then on the extra hole, Myers went one over par but that was still enough to win when Touchstone bogied the par four-hole.

Touchstone, however, had a difficult time reaching the finals when he was almost eliminated by W. E. Sandel in the semi-finals. Sandel had Touchstone 2 up and three holes to go, but Dickey rallied to win the last three holes.

The tourney was featured by upsets, not only in the championship final but in the early rounds.

E. S. "Shep" Girault, the defending champion, was felled by Bill Junod, 5 and 3, in the first round; Bill Jones, the medalist, was a 2 and 1 victim of Dr. T. A. Brutle in the first round; and Myers checked the threat of Joe Zacharih, the L. S. U. star, in the second round, 2 and 1.

Jean Shirah, the Muny professional, presented awards to the winners and runners-up in each flight and to consolation winners at the close of the tournament.

Tournament results were as follows:

Championship flight:

First round: Bill Junod beat "Shep" Girault, 5 and 3; M. K. Lawson won by default from Wesley Shafto Joe Zacharih defeated Joel Klar, 2 up; Myers beat E. L. Marchman, 1 up; Dr. T. A. Brulte defeated Bill Jones, 2 and 1; Touchstone defeated Harold McClendon, 6 to 5; H. T. Taylor trounced H. C. Stewart, 5 and 4, and W. E. Sandel won by default from E. Jack Selig, Jr.

Quarter-finals: Junod beat Lawson, 7 and 6; Myers beat Zacharih, 2 and 1; Touchstone disposed of Dr. Brulte, 5 and 4, and Sandel beat Taylor, 5 and 4.

Semi-finals: Myers defeated Junod, 3 and 2, and Touchstone bested Sandel, 1 up.

Finals: Myers defeated Touchstone, 1 up in 19 holes.

First flight:

First round: Brice Pirtle won by default from Jordan Barton; Bean Moses beat G. W. Hill, 3 and 2; J. C. Jordan won by default from J. C. Liner, Sr.; W. O. Webb beat C. P. Brogan, 7 and 6; Bobbie Oliver beat A. V. Frost, 6 and 6; Fred Willis defeated Glenn Bradford, 4 and 3; I. F. Bennett trounced T. C. Bivens, 6 and 5, and Ed Hemphill beat Jack Neel, 4 and 3.

Quarter-finals: Pirtle bested Moses, 1 up in 19 holes; Jordan defeated Webb, 1 up in 19 holes; Oliver beat Willis, 6 and 5, and Bennett beat Hemphill, 6 and 5.

Semi-finals: Jordan defeated Pirtle, 3 and 2, and Bennett beat Oliver, 2 and 1.

Finals: Bennett defeated Jordan, 3 and 2.

Second flight:

First round: Aaron Parker trounced H. E. Roberts, 5 and 4; Loyd Barham edged Willard Fisher, 1 up; C. L. Dill defeated M. D. Ehrhardt, 8 and 6; L. S. Latham disposed of Gardner Young, 5 and 4; M. G. Merklin beat J. C. Collens, 1 up; Bill Yerger beat Gus Brown, 3 and 2; K. L. Weldin shaded H. J. Linquist, 1 up, and Johnnie Collens defeated H. J. Barham, 1 up.

Quarter-finals: Parker beat L. Barham, 5 and 4; Dill defeated Latham, 3 and 1; Merklin beat Yerker, 1 up, and J. Collens beat Weldin, 3 and 2.

Semi-finals: Dill beat Parker, 4 and 3, and Merklin defeated Collens, 2 and 1.

Finals: Dill edged Merklin, 1 up.

Third flight:

First round: C. A. Morgan beat P. A. Reising, 3 and 2; J. L. Green defeated Gene Bruscato, 1 up; W. B. Stewart downed D. H. Haynes, 2 up, and E. E. Lawson drew a bye.

Semi-finals: Morgan beat Green, 3 and 2, and Stewart stopped Lawson, 3 and 2.

Finals: Stewart defeated Morgan, 5 and 4.

Consolation results were as follows:

Championship flight: Girault won by default over Shafto; Klar beat Marchman, 5 and 4; Jones beat McClendon, 1 up; Stewart won by default from Selig; Klar beat Girault, 1 up; Jones defeated Stewart, 2 and 1, and Jones trounced Klar in the finals, 5 and 3.

First flight: Barton won by default from Hill, C. P. Brogan beat Liner, 5 and 4; Bradford trounced Frost, 17 up in 19 holes; Neel won by default from Bivens Brogan beat Barton, 1 up; Bradford won over Neel, 2 up, and Bradford won the final from Brogan, 3 and 2.

Second flight: Roberts shaded Fisher, 1 up; Ehrhardt edged Young, 1 up; Collens bested Brown, 3 and 2; H. J. Baham beat Linquist, 1 up; Roberts beat Ehrhardt, 2 and 1; Collens beat Barham, 4 and 3, and Collens won the final over Roberts, 1 up.

Third flight: Bruscato defeated Reising, 2 and 1; Haynes drew a bye, but lost to Bruscato in the final, 2 and 1.

N. O. YACHT WINS

LA PORTE, Tex., Sept. 1.—(AP)—Southern Yacht club of New Orleans won the $5,000 Lipton cup trophy for the fourth consecutive year when Gilbert Gray, premier skipper of the gulf, easily outdistanced Shaw Freeman from the Buccaneer Yacht club of Mobile in a sailoff Monday afternoon over the Houston Yacht club course.

In between raids on Germany, R. A. F. pilots go on a busman's holiday and fly model planes of their own design. Not only does this hobby give them needed recreation, but it sharpens up their flying technique.

NEW NATIONAL ROQUE CHAMPION

The stalwart youth above is Pat Winton, Greenville, Tex., winner of the National Roque tournament held in Greenville. Winton won 15 games and lost only 2 over the 11-day tournament period. (NEA Telephoto)

Jack Curtis Gets Another Crack At Mobley's Crown

Light Heavyweight Mat Title At Stake At Monroe Arena Tonight

Rex Mobley, light heavyweight champion of the world, gives Jack Curtis, colorful Vicksburg matman, another crack at his crown here tonight at the Monroe arena, and many fans who saw the Mobley-Curtis title battle here a month ago believe Curtis can relieve the lowly Texan of his belt if he can weather the storm of fouls Mobley is sure to call upon if the match doesn't go his way.

That title match of last July 29 left a bad taste with the fans as well as Curtis when M bley, resorting to villainy, disabled the Mississippian and left with his title intact but without the benefit of glory that usually accompanies victory.

Curtis won the first fall of his last match with Mobley, but the Texan, when his realized his crown was tottering, began kicking Curtis from every angle in the second fall. One of these kicks sent the Mississippian sprawling through the ropes and he sprained his ankle in the fall. With Curtis helpless, Mobley had no difficulty winning the fall, and Curtis, disregarding the advice of arena physicians, attempted to return for the third fall only to have Mobley grab his injured ankle at the start and win the fall and the match in two minutes of the last stanza.

The Mississippian is in good physical condition once more, however, and confident that he will add Mobley's light heavy crown to the nation's junior light heavyweight title which he already claims.

Balk Estes, former Baton Rouge promoter, who is an exponent of "leg wrestling" and features a spectacular flying head scissors, will meet Les Chapman of Toledo, O., in the curtain-raiser at 8:30 o'clock.

The Mobley-Curtis title brawl will start at approximately 9:15 o'clock and will have a 90-minute time limit, two falls to win.

The semi-final will be an hour time limit affair, two falls to win.

There will be no advance in prices for the championship card, Promoter Gus Kallio announced. Crowds attending mat shows here this summer have been consistently large and Promoter Kallio said he was confident the attendance tonight would be large enough to insure the champion's purse without any advance in prices.

Aldin "Butch" Martin will referee both bouts.

NEW ORLEANS, JACKSON SHARE TENNIS SPOTLIGHT

ALEXANDRIA, La., Sept. 2.—(AP)—New Orleans and Jackson, Miss., racquet swingers shared the spotlight here Monday as the ninth annual Louisiana State tennis tournament neared a close.

In the ladies' singles Mrs. John Vest of Jackson defeated Lucy Mouledous of New Orleans, 6-2, 6-4.

Mrs. Vest and her partner, Slew Hester of Jackson, took the mixed doubles from Muriel Andrews and M. J. McLaney, both of New Orleans, 6-4, 6-1.

In the men's doubles, McLeaney and Earl Bartlett defeated Lou Schopfer and Roy Bartlett, 6-4, 4-6, 7-5. All are from New Orleans.

The junior singles went to Bill McLaney who took Glen Gardner's measure, 6-1, 6-0. Both are from New Orleans.

The junior doubles was played between four New Orleans youngsters. Gardner and Jim McConnell defeated Bill McLaney and Bartlett, 6-1, 6-2. Bartlett then won his match from Schopfer in the men's singles, 6-4, 6-1.

Nearly one-half of the 92 known elements are used in the building of automobiles.

TEXAS LEAGUE

First Game

Shreveport	100	110	230—8 8 0
Fort Worth	010	000	000—1 8 1

Speer and Friar; Horton, Mosely, Oana, Beddingfield and Linton.

Second Game

Shreveport	001	000	0—1 4 1
Fort Worth	010	250	0—6 8 1

Hamner, Navie and Novick; Greer and Linton.

First Game

San Antonio	000	000	000— 0 7 2
Tulsa	200	003	42x—11 12 2

Gunter, McManus and Huffmann; Bertram and Zydowsky.

Second Game

San Antonio	101	000	0—2 7 1
Tulsa	000	100	0—1 6 1

McLaughlin and Grube; Davis and Hernandez.

First Game

Houston	011	000	010—3 9 1
Oklahoma City	001	140	10x—7 11 3

Doyle and Burmeister; Touchstone and Gillespie.

Second Game

Houston	103	000	0—4 3 0
Oklahoma City	030	130	x—7 8 2

Wilks and Narron; Jones and Gillespie.

First Game

Beaumont	000	000	010—1 8 1
Dallas	002	000	13x—6 8 2

Horton and Hinkle, Riebe; DeMoran and Cronin.

Second Game

Beaumont	000	100	0--1 8 0
Dallas	100	130	x—5 6 0

Eaton and Riebe; Nitcholas and Cronin.

Baseball's BIG SIX

(By Associated Press)

BATTING

Player, Club	G	AB	R	H	Pct.
Williams, Red Sox	122	388	121	159	.410
Travis, Senators	126	509	85	183	.360
DiMaggio, Yankees	123	481	113	171	.356
Reiser, Dodgers	114	447	96	149	.333
Hopp, Cardinals	108	344	70	114	.331
Etten, Phillies	124	446	67	144	.323

HOME RUNS

American League

Williams, Red Sox	34
Keller, Yankees	33
DiMaggio, Yankees	27

National League

Camilli, Dodgers	29
Ott, Giants	27
Nicholson, Cubs	24

RUNS BATTED IN

American League

Keller, Yankees	119
DiMaggio, Yankees	112
Williams, Red Sox	106

National League

Camilli, Dodgers	97
Mize, Cardinals	95
Young, Giants	91

SPORTS MIRROR

(By Associated Press)

Today a year ago: Yankees took second place in American League by splitting double header with Athletics before 69,940 as as Detroit lost two games.

Three years ago: Bob Pearce retained world professional sculling title by beating Evans Paddon, Australia, by five lengths; Joe Burke won amateur event.

Five years ago: Tommy Hitchcock led Greentree into open polo championship finals with 13-9 victory over Hurricanes.

During June, domestic air lines carried 353,478 revenue passengers a total of 130,680,225 passenger-miles, which, incidentally, is an all-time high.

YANKEES DIVIDE DOUBLE HEADER WITH ATHLETICS

(Continued from Sixth Page)

Russo 2. Hits: Off Russo, 9 in 6 innings; Stanceu, 2 in 2. Losing pitcher: Russo. Umpires: Grieve, McGowan and Quinn. Time: 1:58. Attendance: 25,121.

TIGERS BATTER BROWNS

DETROIT, Sept. 2.—(AP)—The Detroit Tigers, hitting as of old in their drive toward a first division berth, exploded 35 hits good for 60 bases in twice walloping the St. Louis Browns Monday, 9 to 5, and 16 to 8 in a Labor day double header before 22,180.

Rudy York led a 15-hit attack in the opener with three home runs off as many hurlers to bring his season total to 25 and account for five runs. Pinky Higgins also homered as did George McQuinn of the Browns.

York's bat was silent except for a single in the 20-hit attack in the nightcap, but it didn't matter. Bruce Campbell clouted his 14th homer, Barney McCosky his third, Dutch Meyer hit a single, double and triple, and relief pitcher Johnny Gorsica, who was credited with the victory, bagged three singles and a double in four times up.

The box scores:

FIRST GAME

ST. LOUIS	AB	R	H	PO	A	E
Lucadello, 2b	5	2	2	2	4	1
Clift, 3b	5	1	2	1	0	1
McQuinn, 1b	5	1	3	8	1	0
Judnich, cf	5	1	3	1	0	0
Laabs, lf	5	0	1	2	0	0
Grace, rf	4	0	1	2	0	0
Bernardino, ss	5	0	1	2	3	0
Swift, c	0	0	0	2	0	0
Ferrell, c	2	0	0	3	1	0
Harris, p	0	0	0	0	0	0
Caster, p	2	0	0	1	0	0
xCullenbine	1	0	0	0	0	0
Newlin, p	0	0	0	0	0	0
McKain, p	0	0	0	0	1	0
TOTALS	39	5	13	24	10	2

xBatted for Saster in 7th.

DETROIT	AB	R	H	PO	A	E
Croucher, ss	3	0	0	1	1	0
Gehringer, 2b	4	0	0	4	1	0
Radcliff, lf	4	2	2	0	0	0
Stainback, lf	1	0	0	0	0	0
McCosky, cf	5	1	2	2	0	0
Campbell, rf	4	1	1	1	0	0
York, 1b	5	3	4	7	1	0
Higgins, 3b	5	2	3	1	2	0
Tebbetts, c	5	0	3	10	1	0
Benton, p	2	0	0	1	1	1
Newsom, p	0	0	0	0	0	0
TOTALS	38	9	15	27	7	1

Score by innings:

St. Louis	200	000	300—5
Detroit	103	003	02x—9

Runs batted in: McQuinn 2, Berardino, Judnich 2, York 5, Campbell, Tebbetts, McCosky, Higgins. Two-base hits: Grace, Tebbetts. Home runs: York 3, Higgins, McQuinn. Stolen base: Higgins. Sacrifices: Harris, Benton, Croucher. Double play: Tebbetts to Gehringer. Left on bases: St. Louis 11, Detroit 11. Bases on balls: Off Harris 3, Newlin 1, Benton 2, Newsom 1. Strikeouts: By Harris 3, Caster 3, Benton 1, Newsom 3. Hits: Off Harris, 6 in 7 innings; Caster, 7 in 3 2-3; Newlin, 0 in 1-3; McKain, 2 in 1 2-3; Benton, 11 in 6 2-3; Newsom, 2 in 2 1-3. Winning pitcher: Benton. Losing pitcher: Harris. Umpires: Hubbard, Pipgras and Geisel. Time: 2:36.

SECOND GAME

	AB	R	H	PO	A	E
Heffner, 2b	4	2	2	3	5	0
Clift, 3b	4	2	3	1	2	1
McQuinn, 1b	5	2	3	8	2	0
Judnich, cf	5	1	1	2	1	0
Laabs, rf	5	0	0	5	0	0
Cullenbine, lf	3	1	0	1	0	0
Berardino, ss	4	0	2	3	3	0
Ferrell, c	5	0	1	1	0	0
Niggeling, p	3	0	0	0	0	0
Auker, p	0	0	0	0	0	0
Ostermueller, p	0	0	0	0	0	0
xGrace	1	0	0	0	0	0
Kramer, p	0	0	0	0	0	0
TOTALS	39	8	12	24	13	1

xBatted for Ostermueller in 8th.

DETROIT	AB	R	H	PO	A	E
Croucher, ss	2	0	0	0	2	1
Perry, ss	3	1	2	0	3	0
Radcliff, lf	5	2	3	1	0	0
Stainback, lf	1	0	0	0	0	0
McCosky, cf	4	2	2	6	0	0
Campbell, rf	5	1	1	3	0	0
York, 1b	4	2	1	11	0	0
Higgins, 3b	5	2	3	1	3	0
Sullivan, c	3	2	1	5	1	0
Meyer, 2b	5	1	3	1	5	0
Newhouser, p	0	0	0	0	0	0
Manders, p	0	0	0	0	0	0
Gorsica, p	5	3	4	0	2	0
TOTALS	42	16	20	27	13	1

Score by innings:

St. Louis	430	000	010— 8
Detroit	000	039	04x—16

Runs batted in: McQuinn 4, Ferrell 1, Berardino 2, McCosky 4, Meyer 4, Campbell 3, Gorsica 2, Perry 2, Sullivan. Two-base hits: Clift, Meyer, Perry, Radcliff, Gorsica. Three-base hit: Meyer. Home runs: McCosky, Campbell. Stolen base: Heffner. Double plays: Clift to Heffner to McQuinn, Berardino to Heffner to McQuinn. Left on bases: St. Louis 9, Detroit 7. Bases on balls: Off Niggeling 4, Kramer 1, Newhouser 2, Manders 2. Strikeouts: Bq Newhouser 1, Manders 2, Gorsica 2. Hits: Off Niggeling, 10 in 5 1-3 innings; Auker, 4 in 0 (pitched to five batters in 6th); Ostermueller, 1 in 1 2-3; Kramer, 3 in 1; Newhouser, 4 in 2-3; Manders, 2 in 1; Gorsica, 6 in 7 1-3. Hit by pitcher: By Manders (Heffner). Passed balls: Sullivan, Ferrell 2. Winning pitcher: Gorsica. Losing pitcher: Auker. Umpires: Pipgras, Geisel and Hubbard. Time: 2:05. Attendance: 22,180 (paid).

RED SOX WIN TWO

BOSTON, Sept. 2.—(AP)—With Ted Williams clouting three homers, to boost his season's total to 34, the Red Sox settled comfortable into second place Monday by sweeping a double header from the Washington Senators, 13-9 and 10-2, before a holiday throng of 22,577.

The Sockers were trailing when Williams got his first Labor day four-bagger against starter Al Carrasquel during the fifth inning of the opener. He collected No. 2 against Bill Zuber in the eighth, when the Sockers put on a 7-run rally, and his third one launched a 6-run drive against Arnold Anderson in the sixth frame of the nightcap.

The Sockers blasted four Washington pitchers for 18 hits for 33 bases during the opening game and landed on Anderson for 11 of their safe blows in the nightcap.

The box scores:

FIRST GAME

WASHINGTON	AB	R	H	PO	A	E
Case, lf	4	1	2	3	2	0
Cramer, cf	5	1	1	3	0	0
Lewis, rf	5	0	2	1	0	0
Travis, ss	5	1	2	2	3	0
Vernon, 1b	5	1	2	6	0	0
Archie, 3b	4	3	1	2	1	0
Bloodworth, 2b	5	0	2	3	2	0
Evans, c	5	1	1	4	0	0
Carrasquel, p	1	1	0	0	1	0
Kennedy, p	0	0	0	0	0	0
Zuber, p	1	0	0	0	0	0
Masterson, p	0	0	0	0	0	0
xWest	1	0	0	0	0	0
TOTALS	41	9	14	24	10	0

xBatted for Masterson in 9th.

BOSTON	AB	R	H	PO	A	E
DiMaggio, cf	5	0	1	2	0	0
Fox, rf	5	2	3	0	0	0
Cronin, 3b	5	1	2	2	3	0
Williams, lf	3	2	2	2	0	0
Foxx, 1b	5	1	1	9	0	0
Doerr, 2b	5	1	2	2	4	2
Peacock, c	5	1	2	6	1	0
Newsome, ss	4	3	2	4	5	0
Harris, p	0	0	0	0	0	0
Ryba, p	0	0	0	0	0	0
xPytlak	1	1	1	0	0	0
Potter, p	0	0	0	0	0	0
zzFinney	1	1	1	0	0	0
Wilson, p	0	0	0	0	0	0
TOTALS	39	13	18	27	10	3

zBatted for Ryba in 6th.
zzBatted for Potter in 8th.
Score by innings:

Washington	100	512	000— 9
Boston	120	111	07x—13

Runs batted in: Cramer 2, Case, Lewis, Travis, Archie, Bloodworth, Evans, Williams 4, Cronin 4, Finney 3, Fox 2. Two-base hits: Cramer, Archie, Evans, Cronin 2, Doerr 2, Fox, Pytlak, Finney. Three-base hit: Foxx. Home runs: Williams 2. Stolen bases: Case 2. Double plays: Travis to Bloodworth to Vernon, Case to Bloodworth, Newsome to Foxx. Left on bases: Washington 9; Boston 10. Bases on balls: Off Carrasquel 4, Kennedy 2, Zuber 1, Masterson 1, Harris 2, Ryba 1, Potter 1. Strikeouts: By Carrasquel 3, Zuber 1, Harris 4, Ryba 2. Hits: Off Carrasquel, 11 in 5 innings (none out in 8th); Kennedy, 0 in 0 (pitched to 2 batters); Zuber, 3 in 2 1-3; Masterson, 2 in 2-3; Harris, 7 in 3 2-3; Ryba, 7 in 2 1-3; Potter, 0 in 2; Wilson, 0 in 1. Winning pitcher: Potter. Losing pitcher: Zuber. Umpires, Stewart, Summers and Rue. Time: 2:47. Attendance: (estimated) 20,000.

SECOND GAME

WASHINGTON	AB	R	H	PO	A	E
Case, lf	3	0	1	2	1	2
Cramer, cf	4	0	0	4	0	0
Lewis, rf	4	0	0	0	1	1
Travis, ss	4	1	1	4	1	0
Vernon, 1b	4	1	2	4	0	0
Archie, 3b	3	0	1	0	2	0
Early, c	3	0	0	4	0	0
Bloodworth, 2b	3	0	0	6	4	0
Anderson, p	2	0	0	0	0	0
Sundra, p	0	0	0	0	0	0
TOTALS	30	2	5	24	9	3

BOSTON	AB	R	H	PO	A	E
DiMaggio, cf	5	1	2	5	0	0
Fox, rf	4	1	1	2	0	0
Cronin, 3b	4	0	1	0	0	0
Williams, lf	2	3	1	1	0	0
Foxx, 1b	4	1	2	5	1	0
Dorrr, 2b	4	1	2	3	1	0
Pytlak, c	4	2	2	8	2	0
Newsome, ss	4	0	1	2	3	0
Dobson, p	4	1	1	1	0	0
TOTALS	35	10	13	27	6	0

Score by innings:

Washington	020	000	000 — 2
Boston	010	306	00x—10

Runs batted in: Vernon, Archie, DiMaggio 2, Cronin 2, Williams, Foxx, Pytlak, Newsome. Two-base hit: Cronin. Three-base hit: Vernon. Home run: Williams. Double plays: Archie to Bloodworth to Vernon 2, Bloodworth to Travis to Vernon. Left on bases: Washington 4, Boston 4. Bases on balls: Off Anderson 2, Sundra 1, Dobson 3. Strikeouts: By Anderson 2, Sundra 2, Dobson 8. Hits: Off Anderson 11 in 5 innings; Sundra, 2 in 2 1-3. Losing pitcher: Anderson. Umpires: Summers, Rue and Stewart. Time: 2:09. Attendance: (actual) 22,577.

CHISOX HUMBLE INDIANS

CLEVELAND, Sept. 2.—(AP)—Chicago's White Sox kept on the tail of second-place Boston by sweeping a double header here Monday.

Thornton Lee won the first game 7-5—the margin of two runs he personally poled in. John Rigney posted the 4-3 nightcap victory by holding the Indians to nine hits through 12 innings of play while his mates were piling up 13 against luckless Al Milnar.

The box scores:

FIRST GAME

CHICAGO	AB	R	H	PO	A	E
Webb, 2b	5	0	0	3	2	0
Kuhel, 1b	5	0	0	10	0	0
Chapman, cf	5	1	0	1	0	0
Wright, rf	4	1	2	2	0	0
Appling, ss	5	2	3	2	5	0
Lodigiani, 3b	4	1	1	2	3	1
Solters, lf	4	0	1	3	1	0
Turner, c	3	1	2	4	0	0
Lee, p	4	0	1	0	1	0
TOTALS	39	7	10	27	11	1

CLEVELAND	AB	R	H	PO	A	E
Boudreau, ss	5	0	1	2	3	0
Weatherly, cf	4	0	2	2	0	0
Walker, lf	4	0	1	2	0	0
Heath, rf	4	1	1	4	1	0
Keltner, 3b	4	1	1	1	1	0
Grimes, 1b	4	0	1	11	0	1
Krsnich, c	4	0	2	1	6	1
Mack, 2b	4	1	1	1	1	0
Desautels, c	4	1	1	4	1	0
Bagby, p	3	1	2	0	2	0
Brown, p	0	0	0	0	0	0
zBeck	1	0	0	0	0	0
Eisenstat, p	0	0	0	0	0	0
zzPeters	1	0	0	0	0	0
TOTALS	40	5	13	27	13	2

zBatted for Brown in 8th.
zzBatted for Eisenstat in 9th.
Score by innings:

Chicago	000	201	130—7
Cleveland	000	000	311—5

Runs batted in: Appling 2, Lodigiani, Walker, Heath 2, Solters, Lee 2, Boudreau, Mack, Webb. Two-base hits: Wright, Appling, Keltner, Tresh, Solters. Three-base hit: Heath. Sacrifice: Mack. Left on bases: Chicago 7, Cleveland 13. Bases on balls: Off Lee 3, Bagby 2. Strikeouts: By Lee 4, Bagby 2, Brown 1, Eisenstat 1. Hits: Off Bagby, 6 in 7 1-3 innings; Brown, 0 in 2-3; Eisenstat, 6 in 4. Hit by pitcher: By Lee (Keltner). Losing pitcher: Bagby. Umpires: Passarella, Rommel and Basil. Time: 1:57. Attendance: (estimated) 11,000.

SECOND GAME

CHICAGO	AB	R	H	PO	A	E
Webb, 2b	6	0	1	5	3	1
Kuhel, 1b	6	0	0	12	0	0
Chapman, cf	6	2	3	1	0	0
Wright, rf	4	2	3	3	0	0
Appling, ss	6	0	4	2	3	0
Lodigiani, 3b	5	0	0	2	1	1
Solters, lf	4	0	1	0	0	0
Turner, c	6	0	2	9	2	0
Rigney, p	2	0	0	0	5	0
TOTALS	45	4	13	36	15	2

CLEVELAND	AB	R	H	PO	A	E
Boudreau, ss	5	1	3	3	6	1
Weatherly, cf	5	0	1	3	0	0
Walker, lf	5	0	1	6	0	0
Heath, rf	5	1	2	2	0	0
Keltner, 3b	4	0	2	1	2	0
Grimes, 1b	5	0	0	11	1	0
Mack, 2b	5	1	2	3	4	0
Desautels, c	2	0	0	7	1	0
zzRosenthal	1	0	0	0	0	0
Milnar, p	4	0	0	0	0	0
Gromek, p	0	0	0	0	0	0
zzzDean	0	0	0	0	0	0
zzzzPeters	0	0	0	0	0	0
TOTALS	40	3	9	36	13	1

zBatted for Mack in 12th.
zzBatted for Desautels in 12th.
zzzBatted for Gromek in 12th.
zzzzRan for Dean in 12th.
Score by innings:

Chicago	100	001	010 001—4
Cleveland	210	000	000 000—3

Runs batted in: Wright, Heath, Keltner, Lodigiani, Turner. Two-base hits: Wright 2, Appling, Boudreau, Turner. Three-base hits: Heath, Keltner. Stolen base: Boudreau. Sacrifice: Desautels. Keltner. Lodigiani. Double plays: Appling to Webb to Kuhel, Appling to Kuhel, Mack to Boudreau to Grimes. Left on bases: Chicago 14, Cleveland 7. Bases on balls: Off Rigney 4, Milnar 4, Gromek 1. Strikeouts: By Rigney 7, Milnar 5, Gromek 1. Hits: Off Milnar, 13 in 11 1-3 innings; Gromek, 0 in 2-3. Losing pitcher: Milnar. Umpires: Rommel, Basil and Passarella. Time: 2:30. Attendance (actual) 11,368.

Commercial vehicles to the number of 695,000 worth $448,324,000 wholesale were manufactured by United States and Canadian factories in the 12 months ending last September.

GEORGE DICKEY WEDS, BROTHER BILL BEST MAN

With his brother, Yankee Catcher Bill Dickey (right) acting as best man, George Dickey, White Sox receiver, was married in Chicago to Mildred Neal of Santa Monica, Calif., by Judge Stanley Klarkowsky (left). Here's George placing the ring on the bride's finger. With Bill is his wife, Violet. The couple met in Little Rock, Ark.

'39 WAVE STAR STARTING OVER

M'Collum, Once All-American, Just Scrub As Tulane Starts Work

NEW ORLEANS, Sept. 2—(AP)—Huge Harley McCollum—an All-America tackle in 1939 and a scrub in 1940—trotted onto Tulane's practice field Monday looking as formidable as H. M. S. Prince of Wales.

Bronzed, lithe and alert, the six-foot-five-inch giant scaled in at his best fighting weight of 235 pounds as the Green Wave opened training. But as to his chances of making All-America again, he wasn't making any boasts.

"I'll give 'em hell if I can." he said, "but that can work both ways."

You remember McCollum—who didn't yield enough net yardage in all the first half of the 1939 season to total a first down, and cleared the way for every touchdown Tulane made while he was in the game—who was just another tackle later on, after he had clinched All-America, and who was pushed all over the Sugar Bowl field by Texas A. and M.—who was finally mousetrapped in the classroom and was ineligible to play last season.

Loud wa sthe criticism then from curbstone quarterbacks who claimed big Mac's "attitude" was all wrong.

Mac silenced much of the talk when he donned a red shirt and worked as a scrub, taking beatings from the varsity in scrimmage but giving them much-needed opposition. Meanwhile he boned up on his books and regained eligibility. His draft status was cleared when his board back home in Oklahoma deferred all college seniors.

He worked this summer for a utilities company, climbing poles, stringing lines and cables—"underground and up in the air," he said. It was hard and dirty work, but it put him in fine condition.

Big Mac is a superlative blocker—and if he is "right," woe betide eneuy linemen when he starts op ning holes

SOLDIERS SEE U. S. O. MOVIES

First Presentation Here Given On Sunday To 700 Men

The initial presentation of the U. S. O. mobile unit was shown to 700 soldiers encamped near West Monroe Sunday night. In addition to two current movie pictures Private First Class Bob Spangler, by popular request, completed the evening's program with two of his company's favorite song numbers.

Morris D. Kronenfeld, U. S. O. representative, and master of ceremonies, delivered a short talk describing the activities of the U. S. O. which comprises the Y. M. C. A., Y. W. C. A., Jewish Welfare board, National Catholic Community service, Salvation Army and Travelers' Aid. In connection with the U. S. O. maneuver program, the speaker informed the men that temporary U. S. O. centers and shower accommodations were being made available to them with the cooperation of local committees throughout Louisiana.

Sunday night's movie performance was given in one of the three outdoor mobile motion picture theaters sent into the area of the United States army field maneuvers by the U. S. O. to entertain soldiers during their periods of relaxation from training under simulated war conditions. Each theater unit will present full length shows including a feature picture, news reel, and a comedy.

"Bad Men from Missouri" and Bob Hope were presented Sunday night.

Manned by professional motion picture operators, the units are contained in streamlined buses. They carry complete power plants, which operate a high powered broadcasting system for radio, music or public address, and a motion picture projector. The center of each bus is so constructed that it may be elevated to present a picture screen easily viewed by an outdoor audience of several thousand soldiers.

The mobile theaters will be seen first in the Louisiana maneuvers. They will work under the direction of a U. S. O. field staff operating out of New Orleans under the direction of John A. Zimmerman, regional maneuvers director. U. S. O. has twenty staff members assigned to this work in that area where close to five hundred thousand troops are engaged in field training. Later the mobile units will be sent to the October maneuvers in the Carolinas.

U. S. O. field workers are traveling in advance of the troops to arrange special conveniences for the men in training. Cooperating with staff members of the Federal Security administration, they are setting up provisions for rest rooms, writing and mailing of letters, religious services and recreation. These activities are under the supervision of the U. S. O. maneuvers committee headed by Thomas A. Rymer of New York.

MR. SMITH INSPIRED

SALINA, Kas., Sept. 2.—(AP)—It was an inspired Mr. Smith who won the 100-yard dash at the county fair. Mrs. Smith had just won the rolling pin throwing contest with a heave of 75 feet.

Pause... Refresh

COCA-COLA BOTTLING COMPANY
MONROE, LA. PHONE 184

THIS CURIOUS WORLD

By William Ferguson

COPR. 1941 BY NEA SERVICE, INC. T. M. REG. U. S. PAT. OFF.
CAUGH
ART JOHNSON, THEATER MANAGER AT ALBION, NEBR., WAS "CAUGHT IN THE DRAFT" THE DAY THAT THE PICTURE BY THAT NAME OPENED AT HIS THEATER.
HUMAN SPEECH IS MADE UP ENTIRELY OF COMBINATIONS OF HISSES AND BUZZES.
9-2
PLOTTING ODDS
"WHEN YOU RAZE A BUILDING, YOU TEAR IT DOWN;" SAYS S.W. WHITNEY, DENVER, COLO.

Crossword Puzzle

ACROSS

1. Project
4. Wear away
9. Steal
12. Large bird
13. Narrow roads
14. Self
15. Sky
17. Condensed atmospheric moisture
18. Large plants
19. Floors
21. Feed to the full
23. Box
24. Floor covering
27. Marks to restore after deleting
30. Small fish
31. Frighten
33. Land measure
34. Shy
36. Heavenly bodies
38. Make into leather
39. Instigate
41. Portray dramatically
43. Among
44. Perceives through the ear
46. Former empress
48. Corded fabrics
50. Ireland
51. Leaping
54. Purvey food
57. Title of Mohammed
58. Put in reciprocal relation
60. Component of an atom
61. Old tribe of Indians
62. Tree of the Hawaiian Islands
63. Side of a triangle
64. Strong
65. Finish

DOWN

1. Remaining
2. Mohammedan noble: variant
3. Having least adulterate
4. Stretchy fabrics
5. Hydraulic pump
6. Units
7. Small depressions
8. Bars legally
9. Form of legal examination
10. S-shaped molding
11. Wooden weapons
16. Flesh foods
20. New Zealand tree
22. Growing out
24. Hebrew prophet
25. Sun-dried brick
26. Concede
28. String of cars
29. Medicinal herb
32. Expunge
35. Animal between one and two years old
37. Rarest
40. Waste allowance
42. Attempt
45. Intervals
47. Energy put into a machine
49. Force air noisily through the nose
51. Water excursion
52. Century plant
53. Set of three
55. Short jacket
56. Peruse
59. Son of Peleg

CARS SOW CRAM
OMEN EPI HALO
MESA RESTATED
ENTRAIN ARISE
REIN GNAT
SWARD PANDERS
THIS MELEE AI
RIN DALER END
AR ARIES KNEE
PRALINE DIVES
LAVE SINE
SLIME SINGLED
MONOTONE DORE
EKED PEG OPIE
WISE SEE MEED

Solution Of Saturday's Puzzle

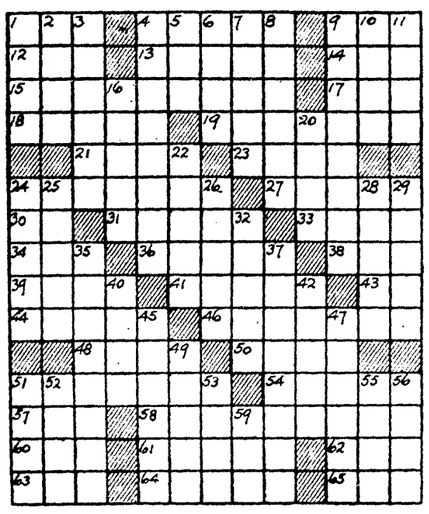

MOPSY

By GLADYS PARKER

OUT OUR WAY

—By Williams

LITTLE ORPHAN ANNIE

BAIT ME, DADDY

By Harold Gray

HUMPH-- BAGS--SUITCASES--FISHIN' TACKLE--CLOTHES--REGULAR CAMPIN' JUNK---BUT NOTHIN' CHEAP-- WELL, I'VE HEARD IT SAID PROFESSORS GET PAID PRETTY GOOD--HM-M--"J. J." ON EVERYTHING--THAT'S FOR JASPER JONES, O' COURSE-
9-2-41
AH---HERE WE ARE--LETTERS---TO PROFESSOR JASPER JONES---"MY DEAR PROFESSOR":--AND IT'S FROM A DOCTOR SOMETHIN' OR OTHER IN BOSTON---ALL ABOUT A NEW DISCOVERY IN INDO-CHINA---HUMPH!
SOME TOWN OVER THERE BEEN BURIED TWENTY THOUSAND YEARS--JUST BEEN DUG UP---BAH! WHY?--AH---MORE LETTERS--ALL O. K. ---HA! HERE'S A NOTE BOOK--DIARY! HERE WE ARE-----
"TODAY I MADE A STARTLING AND REVOLUTIONARY DISCOVERY BEARING OUT MY THEORY-----" AW, BALONEY! HE'S A PROFESSOR, ALL RIGHT--- BUT I HAD TO BE SURE-- C'MON---LET'S GET BACK TO TH' MINE-
HAROLD GRAY

LI'L ABNER

FOOLS RUSH IN!

By Al Capp

YES, SON!-IT'S US--YO' INVESTMENT COUNSELLORS!-WE GOT A GREAT INVESTMENT FO' YO'--NAMELY MISS HEDY LA SWAYBACK!!
THAR'S GONNA BE A BEAUTY CONTEST AT PALM BEACH T' PICK "MISS AMERICA". TH' PRIZE IS $1,000!-YO' INVESTS ALL YO' MONEY IN SENDIN' MISS LA SWAYBACK T' PALM BEACH, SHE'S A CINCH T' WIN, AS ANY FOOL KIN PLAINLY SEE!
AN' SHE'LL GIVE US TH' $1000 PRIZE!-ALL SHE WANTS IS TH' GLORY!-IT'S A WONDIFUL INVESTMENT!-SHE CAIN'T LOSE!-AH BET THAR'S NO GAL LIKE HER IN PALM BEACH!!
RIGHT!-BUT AH HAIN'T GONNA DO IT!!
HEY!! COME BACK!!
AH'LL INVEST MAH MONEY IN ANYTHING ANYBODY'LL SELL ME!!-ANYTHING BUT HEDY LA SWAYBACK!
LISSEN T' US OLDER AN' WISER HAIDS, YOUNG SAP!!
THE TROUBLE WITH YOU, TWISTY, IS THAT YOU LOOK AS CROOKED AS YOU ARE!-NOBODY WITH GOOD EYESIGHT WILL TRUST YOU!!
(SIGH!)-YOU'RE RIGHT!-I'LL DUMP ALL THIS PHONEY STOCK INTO THE SEWER AND RETIRE FROM BUSINESS!
9-1

A SHREWD BUYER!

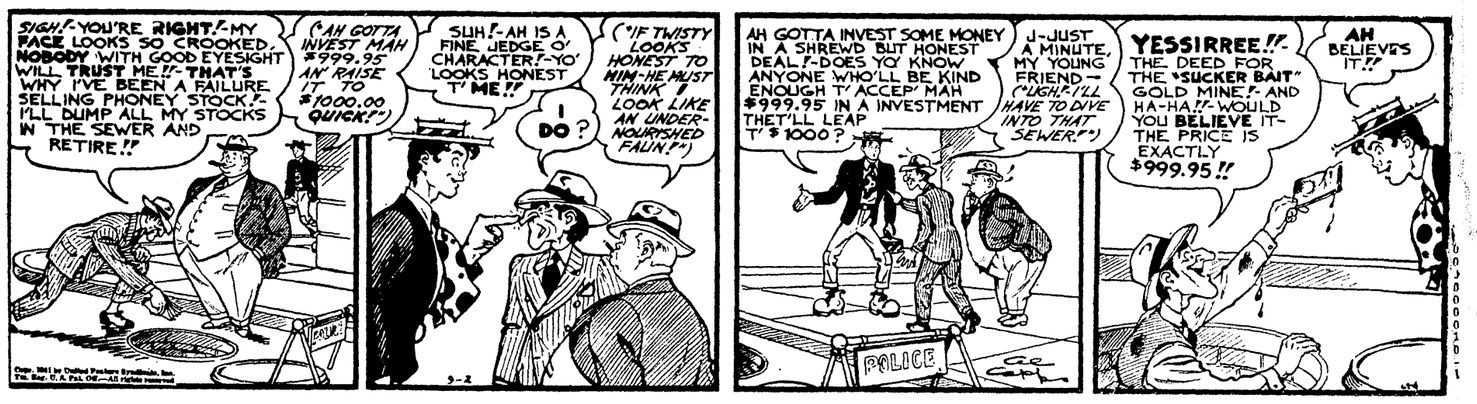
SIGH!-YOU'RE RIGHT!-MY FACE LOOKS SO CROOKED, NOBODY WITH GOOD EYESIGHT WILL TRUST ME!!-THAT'S WHY I'VE BEEN A FAILURE SELLING PHONEY STOCK!-I'LL DUMP ALL MY STOCKS IN THE SEWER AND RETIRE!!
("AH GOTTA INVEST MAH $999.95 AN' RAISE IT TO $1000.00 QUICK!")
SUH!-AH IS A FINE JEDGE O' CHARACTER!-YO' LOOKS HONEST T' ME!!
I DO?
("IF TWISTY LOOKS HONEST TO HIM-HE MUST THINK I LOOK LIKE AN UNDER-NOURISHED FALIN!")
9-2
AH GOTTA INVEST SOME MONEY IN A SHREWD BUT HONEST DEAL!-DOES YO' KNOW ANYONE WHO'LL BE KIND ENOUGH T' ACCEP' MAH $999.95 IN A INVESTMENT THET'LL LEAP T' $1000?
J-JUST A MINUTE, MY YOUNG FRIEND-- ("UGH!-I'LL HAVE TO DIVE INTO THAT SEWER!")
YESSIRREE!!-THE DEED FOR THE "SUCKER BAIT" GOLD MINE!-AND HA-HA!!-WOULD YOU BELIEVE IT-THE PRICE IS EXACTLY $999.95!!
AH BELIEVES IT!!
POLICE

TARZAN

THE DOOMED GALLEY

By Edgar Rice Burroughs

AS TARZAN SAW THE WATER POURING INTO THE HOLD, HE KNEW THE SHIP WAS DOOMED.
HE HURRIED BACK ON DECK-- TO FIND THE ADAKS IN PANIC.
Roy Maxton
Distr. by United Feature Syndicate, Inc.
THESE WERE MEN BRAVE IN BATTLE, BUT THEY WERE TERRIFIED OF THE SEA, WHICH COULD NOT BE CONQUERED WITH SWORDS. "THE SHORE IS FAR AWAY!" THEY CRIED; "WE'RE LOST! WE'RE LOST!"

RED RYDER

NECKTIE PARTY

By Fred Harman

RED RYDER! SLIM KNOCKUM YOU OUT AND GIVE-UM SELF UP TO LYNCH PARTY! HIM PLENTY GOOD FRIEND!
YOU FEELUM BETTER NOW?
YEAH!
RYDER HAD NOTHING TO DO WITH MY GETTING OUTA JAIL!
HE'S LYIN'! WE'LL STRING 'EM BOTH UP FOR KILLIN' THE SHERIFF!
9-1
COPR. 1941 BY NEA SERVICE, INC. T. M. REG. U. S. PAT. OFF.

ALLEY OOP

BOGGED DOWN

By V. T. Hamlin

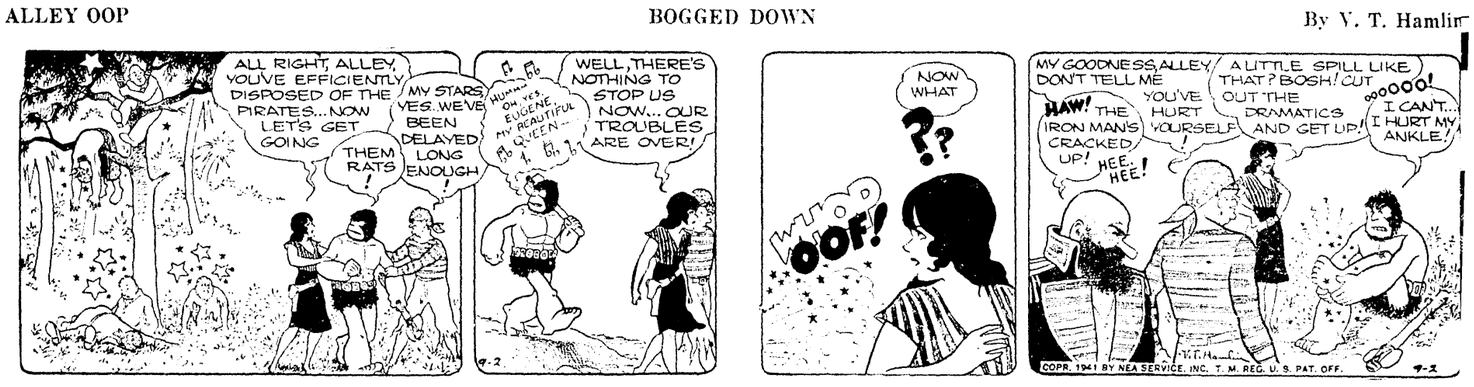
ALL RIGHT, ALLEY, YOU'VE EFFICIENTLY DISPOSED OF THE PIRATES... NOW LET'S GET GOING
THEM RATS!
MY STARS! YES, WE'VE BEEN DELAYED LONG ENOUGH!
HUMMM-GO ON, YES EUGENE, MY BEAUTIFUL QUEEN--
WELL, THERE'S NOTHING TO STOP US NOW... OUR TROUBLES ARE OVER!
9-2
NOW WHAT??
WHOD OOF!
MY GOODNESS, ALLEY, DON'T TELL ME YOU'VE HURT YOURSELF!
HAW! THE IRON MAN'S CRACKED UP! HEE-HEE!
A LITTLE SPILL LIKE THAT? BOSH! CUT OUT THE DRAMATICS AND GET UP!
OOOOOO! I CAN'T.. I HURT MY ANKLE!
COPR. 1941 BY NEA SERVICE, INC. T. M. REG. U. S. PAT. OFF.
9-2

THE GUMPS

A VOICE IN THE DARK

By Gus Edson

?
JUST AS ANDY WAS UNDRESSING FOR BED, HIS KEROSENE LAMP MYSTERIOUSLY WENT OUT!!
9-1
M-MY MATCHES-W-WHERE D-DID I PUT THEM? THEY'RE AS HARD TO F-FIND AS A BLACK CAT IN A COAL MINE--OUCH!!
Reg. U. S. Pat. Off. Copyright, 1941, by The Chicago Tribune.
WHEW! AT LAST! FOOLISH OF ME TO GET SCARED-THE WIND MUST HAVE BLOWN OUT THE LIGHT!
THERE! EVERYTHING'S OK NOW-
GUS EDSON
HELP! IT'S OUT AGAIN!
QUIET, GUMP! THERE'S NO NEED FOR THEE TO GET EXCITED-

World's Latest Market News

COTTON

New Orleans

NEW ORLEANS, Sept. 2.—(AP)—Cotton futures rose approximately $1.50 a bale here today in response to unfavorable weather in parts of the belt, small private crop estimates and Washington reports of a new attempt in congress to freeze government-owned cotton. The market closed steady 20 to 27 points net higher.

	Open	High	Low	Close	
Oct.	17.18	17.34	17.17	17.21b	....
Dec.	17.35	17.50	17.34	17.41	up 20
Jan.	17.49	17.49	17.49	17.43b	....
Mch.	17.55	17.72	17.55	17.60-61	up 22
May	17.65	17.81	17.64	17.70-72	up 27
July	17.71	17.71	17.64	17.63b	....

b—Bid.

SPOT COTTON

NEW ORLEANS, Sept. 2.—(AP)—Spot cotton closed steady 20 points higher. Sales 1,586; low middling 15.56, middling 16.86; good middling 17.31. Receipts none; stock 387,882.

New York

NEW YORK, Sept. 2.—(AP)—Cotton futures registered gains of as much as $1.65 a bale before profit taking partially pared their advances today. During the first hour, the May position reached 17.82, the best price marked up since January 23, 1930.

The growing movement in the south to hold cotton and cotton seed for higher prices, a lower private crop estimate and firmness in other commodities contributed to the gains. The president's suggestion of a long and arduous war also acted as an inducement to buyers.

Late prices were 25 to 28 points higher; Oct. 17.25; Dec. 17.44 and May 17.70.

Futures closed 18-22 higher.

	Open	High	Low	Last	
Oct.	17.12	17.29	17.12	17.21	up 22
Dec.	17.26	17.50	17.26	17.38-40	up 22
Jan.	17.43	17.48	17.41	17.41	up 21
Mch.	17.48	17.70	17.48	17.58	up 19
May	17.60	17.82	17.60	17.66	up 21
July	17.55	17.67	17.54	17.58	up 18

Middling spot 17.79n, up 22.

n—Nominal.

Cottonseed Oil

New Orleans

NEW ORLEANS, Sept. 2.—(AP)—Cottonseed oil closed steady. Bleachable prime summer yellow 12.5n; prime crude 11.12 1-2b. Sept. 12.68b; Oct. 12.57b; Dec. 12.53b; Jan. 12.54b; March 12.70.

b—Bid; n—Nominal.

Livestock

CHICAGO, Sept. 2.—(AP)—(USDA)—Salable hogs 11,000; total 15,000; unevenly 10-25 lower than Friday's average; bulk good and choice 180-240 lbs. 11.45-85; top 11.90; most 240-270 lbs 11.15-55; 276-300 lbs. 10.80-11.35; 160-180 lbs. 10.85-11.75; few light sows up to 10.25 and above with bulk good 350-500 lbs. 9.15-10.00.

Salable sheep 3,000; total 10,000; spring lambs 15-25 higher; bulk good and choice native springers including one deck Montanas 12.25-40, few choice lots 12.50; closely sorted westerns held above 12.75; most throwouts native lambs 9.25 down; choice fed yearlings 10.00-25 bulk fat native ewes 4.00-5.00; few light weights to 5.25 with cull and common lots 2.50-3.50.

Salable cattle 18,000; calves 1,500; only about 700 head western grassers in crop; stockers selling firm at 10.50-11.75; fed heifers fully steady; cows scarce, slow, steady; bulls steady to weak; vealers unchanged at 14.00 down; top steers 12.75, these scaling around 1,175 lbs.; next highest prices 12.65; sizable supply 12.25-50; but comparatively sold at 12.00 down; these showing most of day's downturn; practical top fed heifers 12.50; one prime load held above 12.75; cutter cows 7.35 down; weighty sausage bulls to 9.25.

Sugar

NEW YORK, Sept. 2.—(AP)—World sugar futures marked up new highs for the season today under the impetus of trade buying based on the belief that the latest United States quota increase virtually eliminated Cuba's surplus problem. Late prices were 11 1-2 to 18 higher; Sept. 2.04; March 2.02 1-2.

Domestic futures were inactive.

No new business has been confirmed in either domestic or world raw sugar markets.

Futures No. 3 closed 3-4 lower; sales 250 tons. Sept 2.60b, Jan. 2.71b, Mch. 2.72b.

No. 4 futures 11 1-2 to 14 higher; sales 30,000 tons. Dec. 2.03 1-2b, Mch. 2.02 1-2b, May 2.03 1-2b.

Potatoes

CHICAGO, Sept. 2.—(AP)—(USDA)—Potatoes, arrivals 128; on track 227, total U. S. shipments Saturday 305, Sunday 27, Monday 54; supplies fairly heavy; demand fair; market on best quality russets, Northern Triumphs and cobblers slightly stronger, for Idaho Triumphs slightly weaker, for other stock steady; Idaho Bliss Triumphs U. S. No. 1, 1.65-80; russet Burbanks U. S. No. 1, 1.70-85; Oregon Bliss Triumphs U. S. No. 1, 1.85; Wisconsin Bliss Triumphs U. S. No. 1, 1.20-35; cobblers U. S. No. 1, 90-1.00; Minnesota and North Dakota Bliss Triumphs U. S. No. 1, 1.05-20; Red Warbas U. S. No. 1, 1.40-50; Colorado Bliss Triumphs U. S. No. 1, 1.80.

RIVER STAGES

Stations	Flood Stage	Present Stage	24-Hour Change
MISSISSIPPI			
St. Louis	30	2.2	2.0 Rise
Memphis	34	5.2	0.8 Rise
Arkansas City	42	0.3	0.5 Rise
Vicksburg	43	13.5	0.2 Fall
Natchez	48	1.9	0.3 Fall
Baton Rouge	35	3.3	0.3 Fall
OUACHITA			
Camden	26	4.6	0.2 Rise
Monroe	40	13.7	0.1 Rise
OHIO			
Pittsburgh	25	16.7	0.2 Rise
Cincinnati	52	13.6	0.2 Rise
Cairo	40	11.0	0.6 Fall
TENNESSEE			
Chattanooga	30	8.2	0.0
CUMBERLAND			
Nashville	40	9.8	0.0
ARKANSAS			
Fort Smith	22	6.0	0.0
Little Rock	23	5.3	0.5 Rise
RED			
Shreveport	39	6.2	0.1 Rise
Alexandria	32	5.3	0.1 Rise

MARKETS AT A GLANCE

NEW YORK, Sept. 2.—(AP)—Stocks steady; aircrafts lead modest advance. Bonds mixed; corporates advance slightly. Foreign exchange inactive. Cotton firm; trade and commission house buying. Sugar higher; active trade buying in world futures. Metals steady; steel operations slightly lower. Wool ops improved; local and trade buying.

CHICAGO: Wheat higher in sympathy with soybeans and cotton. Corn steady with wheat. Hogs 10-25 lower; top 11.90. Cattle steady to 15 off.

NEW YORK STOCKS

By Victor Eubank

NEW YORK, Sept. 2.—(AP)—Aircraft today convoyed the stock market on another modest recovery tour.

Quotations and activity were best in the forenoon. Thereafter the pace slowed and gains of major fractions to a point or so were reduced. General trends were upward at the close but small declines were sprinkled over the ticker tape.

Transfers for the full stretch approximated 550,000 shares, one of the largest aggregates in about three weeks.

NEW YORK, Sept. 2.—(AP)—The stock market today continued to move in first speed forward.

While there were scattered exceptions, leaders pinned on fractions to a point or so after a hesitant opening. Top gains were reduced, however, near the fourth hour as volume dwindled.

Boardroom customers returned from their lengthy holiday a bit more bullish than otherwise, brokers said, although most were still somewhat skeptical over international affairs, taxes and governmental restrictions. The apparently stronger resistance of the Reds to the Nazi invasion was viewed as encouraging marketwise.

Among favored stocks Consolidated Aircraft posted another new 1941 high, along with Boeing, Pan-American Airways and Twentieth Century-Fox.

Up most of the time were U. S. Steel, Chrysler, General Motors, Glenn Martin, Anaconda, Westinghouse, Great Northern, Southern Pacific, Allied Chemical and Johns-Manville.

Laggards include Kennecott, Phelps Dodge, N. Y. Central, Dow Chemical, U. S. Rubber and Consolidated Edison.

May cotton jumped to the best mark since 1930 and other commodities pushed upward. The president's intimation in his broadcast that a long war was likely, together with the lift in cotton parities, was thought to have spurred staples.

Advancing in the curb were Singer Manufacturing, American Cyanamid "B", Bell Aircraft and Draper Corporation.

The aviation section seemingly still was responsive to the Consolidated Aircraft proposal of a 100 per cent stock dividend. Talk of greater standardization of military pursuit planes which would fatten profits of manufacturers also was viewed as a bolstering influence.

(FINAL QUOTATIONS)

Air Reduction	43
Alaska Juneau	4 1/4
Allegheny Corporation	1/2
Allied Chemical & Dye	164
Allied Stores	8 1/4
Allis-Chalmers Manufacturing	30 1/4
American Can	82 3/4
American Car & Foundry	32 5/8
American & Foreign Power	3
American Hide & Leather	3 5/8
American Locomotive	13 1/8
American Metal	21 1/2
American Power & Light	1 1/4
American Rad & St S	6 1/2
American Rolling Mills	14 3/8
American Smelting & Refining	43
American Snuff Company	42
American Steel Foundries	23 1/8
American Sugar Refining	18 5/8
American Tel & Tel	156 3/8
American Tobacco B	71 1/2
American Water Works	4 5/8
Anaconda Copper	28 3/8
Armour Illinois	4 3/4
Armstrong Cork	28 1/2
Associated Dry Goods	10
Atchison T & S F	27 3/4
Atlantic Coast Line	25 3/4
Atlantic Refining	21 3/8
Atlas Corporation	6 1/4
Aviation Corporation	3 3/4
Baltimore & Ohio	4 7/8
Barnsdall Oil	10 1/4
Bendix Aviation	38 1/2
Bethlehem Steel	79
Boeing Airplane	21 3/4
Borden Company	20 1/8
Borg-Warner Corporation	20 1/4
Briggs Manufacturing	20
Brooklyn-Manhattan Transit	6 1/4
Brown-Shoe Company	11 1/4
Budd Manufacturing	4 3/8
Bulova Watch	33
Burroughs Adding Machine	8 3/8
Calumet & Hecla	6 3/4
Canada Dry Ginger Ale	15 3/8
Canadian Pacific	4 3/8
Case J I Company	79 3/8
Caterpillar Tractor	48 3/4
Celanese Corporation	26 1/8
Celotex Corporation	8 1/4
Cerro De Pasco	32 3/4
Chesapeake & Ohio	38
Chi Pneu Tool	18 1/4
Chrysler Corporation	56 3/8
Coca-Cola Corporation	95 1/2
Colgate-Palmolive-Peet	15 1/4
Columbia Gas & Electric	5 1/4
Columbian Carbon	80
Commercial Credit	24
Commercial Investment Trust	31 3/4
Commercial Solvents	11
Commonwealth & Southern	7 1/8
Consolidated Copper Mining	7 1/8
Consolidated Edison	17 3/4
Consolidated Oil Company	6
Container Corporation	15 3/4
Continental Can	36 7/8
Continental Insurance	45
Continental Motor	4
Continental Oil Delaware	24 3/4
Corn Products	52 1/4
Crane Company	15 1/4
Cream Zellerbach	14 1/4
Cuban-American Sugar	7 3/8
Curtiss-Wright	9 1/8
Curtiss-Wright A	27 1/2
Deere & Company	25 7/8
Delaware & Hudson	12 3/4
Delaware Lack & Western	6
Distillers Corporation-Seagrams	15 7/8
Dome Mines	26 1/4
Douglas Aircraft	53 3/4
Du Pont De Nemours	156 1/2
Eastman Kodak	140 3/4
Electric Auto Lite	23 1/8
Electric Boat	15 3/8
Electric Power & Light	1 7/8
Endicott Johnson	40
Engineers Public Service	3 7/8
Erie Railroad	5 1/2
Federal Motor Truck	3 1/4
Flintkote Company	15 1/8
Freeport Sulphur	40 1/4
General Electric	32 3/8
General Foods	39 1/2
General Motor	33 3/4
General Tire & Rubber	13 1/4
Gillette Safety Razor	4 1/4
Gimbel Brothers	8 1/4
Goodrich B F	18 1/8
Goodyear Tire & Rubber	19 1/2
Great Northern Iron Ore ctf	17 1/2
Great Northern Railway pf	26 1/2
Greyhound Corporation	14 1/8
Gulf Mobile & Ohio	3 1/4
Hecker Products	7 3/4
Homestake Mine	47 1/2
Houston Oil	4 1/4
Hudson Motor	8 1/8
Illinois Central	9 7/8
Inspiration Copper	12
Interlake Iron	8 3/4
International Harvester	56 1/4
International Hydro-Electric A	1 1/4
International Nickel Can	28 1/4
International Paper & Power	18 3/8
International Tel & Tel	2 1/4
Interstate Department Stores	12 3/8
Johns-Manville Products	68 1/2
Kansas City Southern	5
Kennecott Copper	32 1/8
Kroger Grocery	23
Lehigh Valley Railroad	5 1/4
Libby-Owens-Ford Glass	27 7/8
Liggett & Myers B	85 1/2
Lockheed Aircraft	29 1/2
Loew's Incorporated	37 1/2
Lone Star Cement	44 1/2
Long Bell Lumber A	3 1/8
Mack Trucks	30 3/4
Macy R H Company	26
Marine Midland	4 1/2
Marshall Field	16 7/8
Masonite Corporation	26
Mathieson Alkali	30
McKesson & Robbins	13 1/2
McClelland Stores	7 3/4
Mengel Company	4 7/8
Mid Continent Petroleum	16 5/8
Minn Moline	3 1/2
Mission Corporation	13 5/8
Montgomery Ward	35 3/8
Murray Corporation	6
Nash Kelvinator	4 3/4
National Acme	19 1/2
National Biscuit	16 3/4
National Can	7 1/2
National Cash Register	13 3/4
National Dairy Products	15
National Distillers	24 1/8
National Gypsum	6 3/4
National Lead	18 1/2
National Power & Light	5 1/4
National Steel Company	54 1/2
National Supply	7 1/8
Nehi Corporation	9
Newport Industries	10 7/8
New York Central Railroad	12 3/4
North American Aviation	16
North American Company	13
Northern Pacific	7 3/4
Ohio Oil Corporation	8 7/8
Omnibus Corporation	5 1/8
Otis Elevator Company	15 3/4
Otis Steel Corporation	7 1/2
Owens-Illinois Glass	50 1/8
Pacific Gas & Electric	25
Packard Motor	3
Pan-American Airways	17
Paramount Pictures	15 1/2
Pathe Film Company	1 3/8
Patino Mines	9 3/4
Penney J C Company	87 1/4
Pennsylvania Railroad	23 7/8
Phelps Dodge	31 3/4
Philip Morris	89
Phillips Petroleum	45
Plymouth Oil	15 1/2
Pressed Steel Car	10 1/4
Procter & Gamble	59 1/2
Public Service New Jersey	22 5/8
Pullman Company	27 3/8
Pure Oil Company	9 3/8
Radio Corporation of America	4 3/8
Reading Company	16 1/4
Remington Rand	9 7/8
Republic Steel	20 3/8
Reynolds Tobacco B	32 1/2
Richfield Oil	10 3/8
Safeway Stores	44 1/4
Schenley Distillers	16 5/8
Sears Roebuck	73 3/4
Servel Incorporated	7 3/8
Shell Union Oil	14 1/4
Simmons Company	18 3/8
Skelly Oil Company	32 1/2
Socony-Vacuum Oil	9 1/4
South Americas G & P	2 1/8
Southern Pacific	14 1/8
Southern Railway	18 1/8
Sperry Corporation	37 1/4
Spiegel Incorporated	5 3/4
Standard Brands	5 1/2
Standard Oil California	23 1/2
Standard Oil Indiana	32 1/8
Standard Oil New Jersey	43 3/4
Stone & Webster	7 1/2
Studebaker Corporation	6 1/4
Swift & Company	24 3/4
Syming-Gould W W	6 3/4
Texas Corporation	43
Texas Gulf Sulphur	37 3/8
Tex Pac C & O	7
Tex Pac L Trust	5 3/4
Tide Water A Oil	10 3/4
Timken Detroit Axle	34 3/8
Timken Roller Bearing	47
Transamerica	4 1/2
Trans & West Air	12 3/4
Twentieth Century-Fox Film	9
Union Bag & Paper	11 3/8
Union Carbide	72 1/2
Union Oil California	15 3/8
Union Pacific	81 3/8
United Airlines	11 3/8
United Aircraft	41 3/4
United Corporation	1 1/2
United Drug	5 1/4
United Fruit	72 1/4
United Gas Imp	7 3/8
U S Gypsum	58 3/4
U S Industrial Alcohol	33
U S Rubber	25
U S Smelt R & M	63 1/4
U S Steel	58 1/4
United Stores A	1 1/8
Vanadium Corporation	23 3/8
Kalworth Company	8
Warner Brothers Pictures	8 1/2
Western Union	26
Westinghouse Air Brake	22 1/8
West Electric & Mfg	90
White Motor	16 3/8
Wilson & Company	6 1/8
Woolworth F W	29 1/4
Yellow Truck & Coach	15 1/4
Youngstown Sheet & Tube	38 3/8

Poultry

CHICAGO, Sept. 2.—(AP)—Poultry live, 33 cars; steady; hens, over 5 lbs. 19, 5 lbs. and down 18, Leghorn hens 15; broilers, 2 1-2 lbs. and down, colored 17 1-2, Plymouth Rock 20, White Rock 19; springs, 4 lbs. up, colored 16 1-2, Plymouth Rock 18 1-2, White Rock 18, under 4 lbs., colored 16 1-2, Plymouth Rock 18 1-2, White Rock 18; bareback chickens 13-15; roosters 14, Leghorn roosters 13 1-2; ducks, 4 1-2 lbs. up, colored 14, white 14 1-2, small, colored 12 1-2, white 12 1-2; geese, young 15, old 12; turkeys, toms 16; hens 19.

CHICAGO GRAIN

	Open	High	Low	Close
WHEAT—				
Sep.	1.13 1/2-5/8	1.14 1/8	1.13 1/8	1.13 1/4-3/8
Dec.	1.17 1/4	1.18 3/8	1.17 1/8	1.17 1/2-5/8
May	1.20 7/8-21	1.21 3/8	1.20 3/4	1.20 3/4-7/8
CORN—				
Sep.	.77 1/4	.77 3/4	.77 1/8	.77 1/8
Dec.	.81 3/4-7/8	.82	.81 3/8	.81 1/2-5/8
May	.85 3/4-7/8	.86	.85 3/8	.85 1/2
OATS—				
Sep. new	.46 1/8	.46 3/4	.46 1/8	.46 3/4
Dec.	.48 1/4-49	.49 3/8	.48 3/8	.48 7/8
May	.51	.51 3/8	.50 3/4	.51
SOY BEANS—				
Oct. old	....	....	....	1.65
Oct. new	....	....	....	1.64 3/4-1
Dec.	....	....	....	1.66-66 1/4
May	....	....	....	1.69-70 1/4
RYE—				
Sep. new	....	....	....	.69 1/8
Dec.	....	....	....	.73 1/8
May	....	....	....	.77 3/4-78
LARD—				
Sep.	....	....	....	10.25-22
Oct.	....	....	....	10.47
Dec.	....	....	....	10.87-85
Jan.	....	....	....	11.07

ANNOUNCEMENTS

Lost & Found (2)

LOST—GREY MARE MULE, weight 1,100 lbs., 12 years old. Wallace King, Winnsboro, La., Route 4.

Personals (3)

DR. J. R. GARSLINE—Licensed osteopathic physician, 204 Ouachita National Bank Building. Phone 348.

SPENCER CORSETS and surgical belts by Mrs. J. C. Ziegler, 8 years experience. Ph. 2228, 1409 Fairview.

Special Notices (4)

WOOL, DOWN AND FEATHER-DOWN COMFORTS—Made and renovated at The Comfort Shop, Edgewater Gardens. Mrs. D. Wetzell. Phone 2773-R.

If You Seek Employment . . . If You Want to Buy, Sell, Exchange, or Rent . . . You Should Use the Want-Ads

PHONE 4800 to place an ad

Want Ad Information

Monroe News-Star—World

All classified advertisements for the weekday issues of The News-Star and Morning World appear in both afternoon and morning editions of The News-Star—World and must be in the office not later than 10:00 a.m. of the day of publication. All classified advertisements accepted after 10:00 a.m. will appear in the following afternoon issue of The Monroe News-Star. Classified advertisements for the Sunday paper will be accepted up until 5 o'clock Saturday afternoon. Sunday advertisements are counted as one full day. The publishers reserve the right to edit or reject those advertisements which they deem objectionable.

Want Ad Rates

Minimum Charge is 3 Lines or 15 Words

(Count 5 Average Words to Line)

1-Time Rate .....15c per line
Minimum charge 45c
3-Time Rate .....30c per line
Minimum charge 90c
7-Time Rate .....60c per line
Minimum charge $1.80
30-Time Rate ....$2.25 per line
Minimum charge $6.75

All classified advertisements are on a cash-with-copy basis and Want Ads accepted over the telephone are merely accommodation accounts that are due and payable immediately upon presentation of bill.

PHONE 4800
and Ask for the
Want Ad Department

LEGAL NOTICES

I AM APPLYING for a pardon and/or commutation of sentence.

JOE LADART

Monroe, La.
Aug. 28, Sept. 2, Sept. 5, 1941.

I, MANNING C. M'GUIRE, convicted of manslaughter, am applying for a pardon or other executive clemency.

MANNING C. M'GUIRE

Monroe, La.,
Aug. 30, Sept. 2, 5, 1941.

NOTICE

I AM HEREBY applying for a pardon or commutation of sentence.

M. T. SALLEY

Monroe, La.,
Aug. 29, Sept. 2, 5, 1941.

MARSHAL'S SALE

Motors Securities Company, Inc., Vs. No. 238, George Willie Theus; State of Louisiana, Parish of Ouachita, City Court of West Monroe.

By virtue of a writ of fi fa issued from the Honorable Court of the City of West Monroe, in and for Ward Five, Ouachita Parish, Louisiana, I have seized and taken into my possession and will offer for sale at the front door of the City Hall of West Monroe, Louisiana, between the legal hours of sale, on

SATURDAY, SEPTEMBER 13, 1941,

the following described property:

One 1936 Oldsmobile automobile, Serial No. F220259, Motor No. F526815.

Seized as the property of the defendant and will be offered for sale to satisfy said writ of fi fa and all costs.

Terms of sale, cash, with benefit of appraisement to the last and highest bidder.

R. L. KILGORE, Marshal.

Monroe, La.,
Aug. 29, Sept. 2, 5, 1941.

SHERIFF'S SALE

Louis Werner Saw Mill Company Vs. No. 30599, Clint Joiner; State of Louisiana, Parish of Ouachita, Fourth District Court.

By virtue of a writ of Seizure and Sale issued from the Honorable Fourth Judicial District Court in and for the Parish of Ouachita, State of Louisiana, in the above entitled and numbered cause and to me directed I have seized and taken into my possession and will offer for sale at the Western Front Door of the Court House in the City of Monroe, Louisiana, between the legal hours of sale, on,

SATURDAY, SEPTEMBER 13TH, 1941,

the following described property, to-wit:

A certain tract of land described as the northwest quarter of the northwest quarter of Section Fifteen (15) Township Seventeen (17) North, Range Two (2) East, containing in the aggregate forty (40) acres more or less, less and except all of the oil, gas, coal and gravel and any and all other minerals of every kind and description on and under said described land, together with all rights of entry, ingress and egress and exploration on, over and across said land for the purpose of developing, mining and removing said minerals, which are hereby specially reserved by the vendor, said Louis Werner Saw Mill Co., from this sale.

Seized as the property of the defendant and will be sold to satisfy said writ of Seizure and Sale and all costs.

Terms of sale, cash, with the benefit of appraisement to the last and highest bidder.

MILTON COVERDALE, Sheriff.

Monroe, La.,
Aug. 12, 19, 26, Sept. 2, 9, 1941.

ANNOUNCEMENTS

Cards Of Thanks (1)

CARD OF THANKS

We want to extend our thanks and appreciation to the many friends and neighbors who ministered to Dr. N. S. Holmes during his extended illness and death.

THE N. S. HOLMES FAMILY.

Funeral Directors (1-A)

AMBULANCE

MONROE'S FINEST
Dixie Funeral Home—Phone 577

FINANCIAL

Business Opportunities (27)

CAFE FOR SALE—Best location in West Monroe. Doing nice business. Reason, leaving town. Located next to city hall. See me at 6 p.m. to 11 p.m.

Money To Loan (30)

Cash Loaned On Any Car;

IF CASH WILL SAVE THE DAY SEE MOTORS SECURITIES RIGHT AWAY. OLD RELIABLE COMPANY . . . AUTO LOANS SINCE 1922. IN MONROE 13 YEARS.

500 WALNUT STREET

United Carbon Company

Dividend Notice

A dividend of 75 cents per share has been declared on the Common Stock of said Company, payable October 1, 1941, to stockholders of record at noon on September 13, 1941.

C. H. McHENRY, Secretary

If You Need
CASH
FOR ANY WORTHY PURPOSE
SEE
Personal Loans Auto Loans
COMMERCIAL SECURITIES CO.
SEE T. H. WOODS, MANAGER
Ground Floor Bernhardt Bldg. Phone 920

ARE YOU needing money to pay your bills? Let Miss Lively help you. Phone 1289.

CURTAINS AND BANQUET CLOTHS beautifully laundered by experts. Work guaranteed. Phone 6251.

STOVE REPAIRING AND ADJUSTING
CALL LANKFORD
Phone 3261-W

BUSINESS SERVICES

KEYS FITTED, safes opened, and repaired Tennis rackets restrung. Phone 121 C. C. Lindley, 126 Jackson.

Bicycle Repairs (8)

LAWN MOWERS, GARDEN TOOLS, service and repairs. City Cycle and Gun Shop, 132 South Grand. Phone 4640.

Mattress Renovating (10)

MATTRESSES RENOVATED—Cotton mattresses converted into Inner-Spring. Work guaranteed. Twin City Mattress Co 611 Coleman, West Monroe. Phone 4065

MATTRESS RENOVATING, $1.50 up. Innersprings, $5.75 up. Work guaranteed Beauty Rest Mattress Co. Phone 704.

MATTRESSES RENOVATED. Innerspring, $5.75. Work guaranteed. Call 2744 or write Ouachita Mattress Co., 2307 DeSiard.

MATTRESSES RENOVATED, $2.00. Furniture upholstered. West Monroe Mattress Co, 418 Claiborne. Phone 1145

MATTRESSES RENOVATED, $1.95
We trade for old furniture
L. W. GRESHAM. PHONE 2177

Radio, Refrigeration (14)

MOAK'S
STOVE AND REFRIGERATION SERVICE
PHONE 5767

PATTERSON'S RADIO & SOUND SERVICE
—Repairs to all makes of radios. Visit 411 Catalpa Street or phone 4141.

EMPLOYMENT

Help Wanted—Male (19)

SHOE SALESMAN for one of Monroe's leading shoe firms. State experience. Write Box 905, Monroe.

WANTED—White men between ages of 18 and 35 for immediate and steady work. No experience necessary. Wages 30 cents hour, 40 hours week, 45 cents hour for all over 40 hours week. American Sheet Metal Works, 331 North Alexander street, New Orleans, La.

Help Wanted—Female (21)

SETTLED WHITE girl to care for 7-year-old child. Live on premises. Phone 5397.

SELL CHRISTMAS CARDS—50 cards with name $1.00 with metallic underlays, embossing and cut-outs. 14 other assortments. Outstanding 21-card box. Large profits. No experience needed. Free samples. Southern Greeting Cards, Dept. 208, Memphis, Tenn.

CHRISTMAS CARDS—50 FOR $1
With sender's name imprinted. Big profits bring you easy, extra money. Latest fad—$1 assortment 21 smart Xmas folders with sender's initial in gold, silver effect. 100% profit. Personal stationery; other fast sellers. Samples on approval. Artistic, 706 Way, Elmira, N. Y.

WANTED—Negro women between ages of 25 and 35 for common labor. No experience necessary. Immediate and steady work. Wages 30 cents per hour. Also wanted two negro men as porters. American Sheet Metal Works, 331 North Alexander street, New Orleans, La.

Male & Female Help (22)

EXPERIENCED WAITERS—Girls or boys. Apply Liberty Cafe, 405 Walnut.

MEN AND WOMEN in our blanket department, with cars. Steady position. Start work at once. Apply L. B. Price Mercantile Co., 116 Hall.

Situations Wanted (23)

ANYONE DESIRING SERVICES OF NEW FORD PICK-UP TRUCK AND DRIVER WRITE OR CALL B. U. RADNEY, BASTROP, LA

BOOKKEEPING—Part time. 25 years experience. Write Box 572, News-Star

FINANCIAL

Business Opportunities (27)

WANTED—Lady with small capital to take half interest in cafe doing good business. Write Box 573, News-Star.

BUSY CORNER CAFE, DeRidder, La. Reason for selling—other business. Write R. L. Weatherly, DeRidder, La.

COMBINED GROCERY STORE, hotel, cafe, Springhill, La., now renting for $150 monthly. Sacrifice price. Write H. Hatten, West Monroe, Rt. 1. Phone 4829-J.

ARTICLES FOR SALE

Furniture, Household (31)

27-inch by 54-inch
SAMPLE RUGS
● AXMINSTERS
● BROADLOOMS
● WILTONS

Closing out the remainder of these discontinued patterns at factory cost. Take advantage of these outstanding prices . . . . . $2.00 to $4.95

Montgomery Ward
124 N. Third Phone 6000

WE TRADE FOR OLD FURNITURE
MILLSAPS FURNITURE CO.
303 Trenton—West Monroe—Phone 4546

TWIN BEDS—Simmons springs and mattress. Complete. Phone 2643.

MILLS FURNITURE CO.
We buy and sell new and used furniture
423 Trenton, West Monroe. Phone 420.

Wanted To Buy (31-A)

HONEST JOHN
Loans money and pays cash for used furniture, clothing.
PHONE 4810 534 DESIARD

WE PAY CASH for all kinds of used furniture. Exchange Furniture Store, 105 North Sixth. Phone 384.

WE BUY AND SELL CHICKENS—Phone 4422 1705 Washington or Route 3, Box 56-A, Monroe, La.

CALL WILLHITE. PHONE 8
CASH PAID FOR USED FURNITURE

WE PAY CASH for stoves, damaged goods, used furniture, etc. Star Furniture Co., 917 DeSiard. Phone 1664.

WILL BUY ANY AMOUNT USED FURNITURE—New York Hdw. & Furniture. Phone 5500—5501

Miscellaneous (32)

1—20 K. W. ELECTRIC GENERATOR. Completely equipped. For sale cheap. Sunshine Cleaners, 511 DeSiard. Ph. 999.

FOR SALE—Clean, nice wooden water barrels. The Lieber Company, 200 South Grand. Phone 245.

GIN OPERATORS
Let Us Save You Money On Your
BELTING

Finest Quality at Lowest Prices
See Our Large Stock
M. KAPLAN & SON
PIPE—MACHINERY—SUPPLIES
Works and Office 9th and Adams
PHONE 942

Building Materials (34)

WE BUY—SELL—TRADE
ANYTHING
THE TRADING POST
711 WASHINGTON PHONE 6052

ARTICLES FOR SALE

Dogs, Cats, Pets (36)

FOR SALE—Two female collie puppies. $5.00 each. Phone 3946.

Chicks, Poultry, Eggs (37)

6 R. I. RED ROOSTERS, 1 year old. U. S. approved Pullorum tested. $1.25 each. Mrs. F. M. Durham, Edgewater. Phone 1740-R.

BABY CHICKS
United States-approved pullorum-tested. Royal Feed and Seed Store. Phone 1068.

Motors & Boats (41)

WE HAVE a large stock of new Johnson Sea-Horse outboard motors. When this stock is gone, there will be no more for an indefinite period. Buy now and avoid disappointment later.
HOWARD GRIFFIN
712 South Grand Phone 4682

Good Things To Eat (45)

FRUITS—VEGETABLES—MEATS
FAST MOTORBIKE DELIVERY
BECTON'S GROCERY & MARKET
411 N. 5TH, W. MONROE PHONE 1807

REAL ESTATE FOR RENT

STORAGE SPACE FOR RENT, 18x30. 427 DESIARD PHONE 5763

Furnished Rooms (46)

FOR RENT—To gentlemen, 2 nicely furnished bedrooms, new Beauty-Rest mattresses. Excellent neighborhood. North side. References. Phone 974 between 5 p.m. and 10 p.m.

FURNISHED ROOM—Private bath. North side. Gentleman only. Phone 86 or 6139-XJ for appointment.

NICELY FURNISHED BEDROOM—Adjoining bath. Private home. Garage. One block to bus line. Phone 951.

NICELY FURNISHED BEDROOM in private home. Close in. Gentlemen. 112 Texas Avenue. Phone 37.

NICELY FURNISHED large bedroom, adjoining bath, garage, attractive location, gentlemen preferred. 1305 Emerson. Phone 1493-W.

LARGE, ATTRACTIVE garage bedroom, with bath. Absolutely private, for gentlemen. 400 Auburn. Phone 2611.

NEWLY FURNISHED BEDROOMS—Near bath. Inner spring mattress. 315 North Second. Phone 2215.

2 DESIRABLE ROOMS—Near bath. Conveniently located. Men preferred. 610 North Third. Phone 57.

FRONT ROOM—All conveniences. Fan. Gentleman. 211 Grammont street.

NICELY FURNISHED large, cool bedroom. Inner-spring mattress. Attic fan. North side. Close to town. Mrs. Lela King, phone 649.

NICELY FURNISHED BEDROOM. Close to bath. 803 St. John. Phone 1121.

NICELY FURNISHED BEDROOMS—Adjoining bath. Private entrances. 101 Breard. Apply 410 Walnut, M. Hatcher.

Room & Board (48)

EXTRA LARGE ROOM—Attractive location. Meals. 1115 Jackson. Phone 5132.

HOTEL STYLE
MEALS SERVED at your convenience. Hot and cold water in every room. Fans. Rates by day, week or month. 521 Ouachita Avenue.
ANN'S COFFEE SHOP

LOVELY ROOMS — WHOLESOME MEALS
Close in 209 Washington
Phone 3857

Furnished Apts. (50)

TWO FURNISHED APARTMENTS—Refrigeration. 401 Layton Avenue.

MODERN furnished apartment. Close in. Electric refrigeration. Air-conditioned. Adults. Phone 979.

3-RO

AAA TO HOLD SOIL MEETING

Agricultural Workers To Decide On Conservation Plan For Ouachita

A meeting of Ouachita parish AAA committeemen and agricultural workers will be held at 9 a.m. Saturday at the courthouse here to decide which of four types of minimum soil conservation plans offered under the 1942 agricultural conservation program is most suited for application in this parish, according to announcement by I. K. Lucas, parish triple A administrative officer.

The four alternative plans announced recently by the department of agriculture are as follows:

1. Devote at least 20 per cent of the cropland on the farm to conserving crops during the entire 1942 crop year.

2. Devote at least 25 per cent of the cropland on the farm to erosion-resisting crops.

3. Carry out a well-rounded farm conservation program which over a period of years will conserve the soil and increase its productivity. Used in Alabama this year, this is commonly known as the Alabama plan.

4. Relate soil-building performance to compliance with crop allotments, a plan used in North Carolina and a few counties in other states this year. Under this plan the payment earned for complying with the crop allotments will be reduced in the same proportion that soil-building earnings fall below the farm's maximum soil-building allowance.

These plans under which a minimum of cropland must be in soil conserving crops replace the total soil-depleting allotments of previous years and are one of the program's chief measures for encouraging greater use of soil-conserving crops. The total allotments are being eliminated in most of the country in order to promote increased acreages of crops called for by the defense program, Administrative Officer Lucas said.

Crop allotment payment rates for 1942 and all 1942 allotments with the exception of wheat, which has already been set at 55 million acres, will be announced later, the department of agriculture has indicated. Full payment for compliance with a farm's special crop allotments will be contingent on fully achieving the soil-conserving goal set up for the farm.

LOCAL BUILDING SHOWS INCREASE

Forty Permits Issued Here In August Total $95,391

Renewed interest in construction in Monroe was evident in the August report issued Tuesday by the city building inspection office, which recorded 40 permits amounting to $95,391. "A considerable increase over the past two months and over August, 1940, was reported last month. In July 35 permits totaling $66,256 were issued, in June, 31 totaling $29,142, and in August last year, 23 permits amounting to $32,952.

New residences contracted for during August numbered 14 and totaled $34,615. Four garages totaled $465; a work shop, $80; one poultry house, $150; one barn, $1,000; one restaurant building, $1,000. Eleven permits for alterations and repairs to residential structures totaled $13,696, and seven to non-residential buildings, $44,385.

Two additional permits were announced Tuesday morning. E. J. Simmons received permission to build a one-story frame dwelling at Atkinson and Reed streets. The owner will supervise the construction, to cost $600. A permit also was issued to Daisy Thompson to remodel the one-story frame residence at 1507 Breard street. Day labor will be employed, and the building will cost $700.

QUI-SI-SANA
DRIVE-IN RESTAURANT
Knifeless Cube Steaks
1909 LOUISVILLE

CONVENTION OF BEAUTICIANS AND BARBERS CLOSES

News-Star Staff Photos

The outgoing president congratulates the incoming president as the annual state convention of master beauticians and barbers comes to a close at Frances hotel terrace Monday night. Otis Johnson of Monroe congratulates Mrs. Tessie Harris, Shreveport, the new president, as other officers look on. In the top photo, left to right, are E. B. Barceneau, Metarie, second vice-president; Mrs. Wanda Warmack, Baton Rouge, first vice-president; Mr. Johnson, John O. Peck, Lafayette, fourth vice-president; Mrs. Harris, J. Clouatre, Monroe, fifth vice-president; Mrs. Olga Spirolo, New Orleans, third vice-president, and P. J. Naquin, New Orleans, secretary-treasurer. The three members of the Louisiana Board of Cosmetic Therapy are show below. They are, left to right, Mrs. Henrietta Michon, secretary; Mrs. Agnes Schindler, vice-president, and Mrs. Betty Mabry, president. To the right is Louis McIlvain, chicago, general secretary-treasurer of the Association of Master Barbers and Beauticians of America.

L. T. I. PROJECT IS PROGRESSING

Reconstruction Work On Buildings Proceeds; Land Being Drained

Prosecution of the work entailed in the $100,000 WPA project comprising reconstruction of the buildings at the Louisiana Training institute is proceeding satisfactorily, stated Superintendent Elmer Slagle.

Drainage of the eastern part of the grounds is proceeding and at the same time work is being done on the dormitories D and B. The boys in cottage D have been removed and the interior decorations, plumbing and lighting installations are being improved and in many instances replaced.

The exterior of cottage B is being repainted and new gutters installed as a part of the roof replacement.

The farm work is in progress, haying being now well under way.

Internes from the nearby E. A. Conway Memorial hospital are using the home formerly occupied by the superintendent, a part of which is being reserved for offices for the institute when repairs and alterations have been completed.

TENT MEETINGS ARE TO BE CONTINUED

Tent meetings sponsored by the Church of God, at the corner of Hart and Oak streets, were initiated Sunday, August 17, by Rev. J. A. Causey, evangelist, and are being continued all through this week. A. B. Mizell is pastor and extends a welcome to the public to attend.

It is explained that out-of-town visitors can best find the location by going to the Five Points on DeSiard street and then proceeding south four blocks to Hart and Oak streets.

BEAUTICIANS END MEETING

Sessions Close With Banquet And Dance; Baton Rouge Selected

Louis McIlvain, general secretary-treasurer, of the national master barber and beauticians association, was principal speaker at the banquet Monday night on the Hotel Frances roof, which climaxed the ninth annual convention of the Associated Master Barbers and Beauticians of Louisiana which opened here Sunday. A dance followed the banquet.

The importance of legislation for the protection of the profession, and the proper procedure involved in realizing the desired legislation was discussed by the national officer.

Senator D. Y. Smith, Representative D. Ross Banister and Ex-Senator James A. Noe also addressed the convention delegation and pledged their support to the state group.

Odis L. Johnson, Monroe, state president of the beauticians organization, was master of ceremonies at the banquet, attended by more than 200 of the 500 delegates.

Milton Coverdale, Jr., and his orchestra played for the beauticians' ball.

Mrs. Tressie Leach Harris of Shreveport was chosen president of the association during the afternoon session. Other officers are Mrs. Wanda Warmack, Baton Rouge, first vice-president; E. B. Barceneaux, Metairie, second vice-president; Mrs. Olga Spirolo, New Orleans, third vice-president; John O. Peck, Lafayette, fourth vice-president; Harry J. Clouatre, Monroe, fifth vice-president; and P. J. Naquin, New Orleans, secretary-treasurer.

Baton Rouge was selected as site for the 1942 state convention.

The delegates discussed plans to bring the national convention to New Orleans in 1942.

FILMS TO BOOST MORALE PLANNED

CHICAGO, Sept. 2.—(AP)—A new plan to show movies in libraries to raise American morale was reported to the American Association for Applied Psychology today.

The aim is non-partisan, that is neither interventionist nor isolationist. The films are intended to bring home to onlookers the values they get from America.

They include America's human resources, material resources, relations with other nations, unemployment eradication, and such things as the minority groups in American life.

The pictures are to be shown in libraries scattered well over the country, this winter, with talks accompanying the films, and books and other informative material on American life laid out by the librarians in hope that the audiences will take up studies of their own.

These shows are intended for adults, to get them to do their own investigating and thinking, and to start libraries in the use of movies as an asset to books.

A grant of $2,000 from the Carnegie corporation aids the work. The report was made by Dr. Alice I. Bryan, Columbia university. Participating, besides the psychological association, are the American Library association, American Association for Anult Education and American Film Center.

LOSES DOLLAR STEP

HUNTINGTON PARK, Calif., Sept. 2.—(AP)—Peter Albright figures his loss at about a dollar a step. He decided to save a few steps and enter his hotel the back way, Albright told police. Three gunmen, waiting there, relieved him of $205.

PSYCHOLOGISTS TAKING TO AIR

Discovering Queer, Interesting Facts About Fighter Pilots

By Howard W. Blakeslee
(Associated Press Science Writer)

CHICAGO, Sept. 2.—(AP)—Psychologists literally are going into the air with United States aviation forces, and making their laboratories right in cockpits of military planes.

Twenty of these flying professors and their assistants already have qualified as pilots, and 50 others are taking flying instruction.

They are discovering queer, interesting and useful facts about what it takes to become a fighter pilot. Some of these were reported to the American Association for Applied Psychology today by Dr. John G. Jenkins, University of Maryland psychologist, now with the civil and military aviation authority, and himself a doctor learning to fly.

He told of a mature psychologist, up in a plane taking flying instruction, who was unexpectedly told to make an emergency landing. He didn't know what to do, but he calmly lied to his instructor about his plans.

Dr. Jenkins cited the instance as one example of emotional troubles. The one place, he explained, where a man ought not to lie is at the controls of a plane, for a lie there may mean death.

The flying scientists install instruments which measure how much a man sweats, how much muscular energy he expends and other of the physical signs which may show what is going on in his mind.

At first, said Dr. Jenkins, it was thought that muscular coordination was extremely important, and its lack possibly the explanation of numerous accidents. But, he declared, when this was studied from every angle, perception was found to be infinitely more important. Perception is not only the ability of the eyes to see and of the other faculties to aid, but of the mind to size up a situation.

A pilot, for example, he said, does not judge his altitude. If he took time to judge it, he might be killed. The pilot perceives the altitude instantly.

To date the psychologists have established methods of weeding out potential washouts among flier candidatest. How to spot the unruly emotions which may ruin a flier and his plane is one of the urgent problems.

Washouts, the men who fail, he said have been very low, only five per cent among the 150,000 undergraduate training plane pilots who have learned to fly under the civil aviation authority. The navy washout rate, he added, is only 10 per cent, a figure low for the fighter pilot class.

IVY JORDAN IS NAMED TO POST

Elected Lieutenant Governor Of Kiwanis For North Louisiana

Ivy C. Jordan, of Monroe, was elected lieutenant governor of the north Louisiana division of the Louisiana-Mississippi-West Tennessee district Kiwanis clubs at the 23rd annual district convention at Alexandria Tuesday. Other lieutenant-governors elected were: South Louisiana, Robert Seymour of New Orleans; north Mississippi, O. D. Davis, of West Point, Miss.; and south Mississippi, Lawrence James, of Gulfport. George A. Meadows, of Shreveport, was elected district governor.

Meadows last year was north Louisiana district lieutenant governor and in 1938 was president of the Shreveport club.

Achievement awards, announced by W. D. Cotton of Rayville, went to Memphis for clubs with over 100 members, to Shreveport for clubs with between 51 and 100 members, to Rayville for clubs with between 31 and 50 members, and to New Albany, Miss., for clubs with less than 30 members.

H. W. Stanley, secretary-manager of the Hot Springs (Ark.) Chamber of Commerce, was the principal speaker at the concluding session of the three-day convention at which 350 persons were registered.

NAME DIXON FOR NEW CREDIT POST

The executive committee of the Tallulah Production Credit association has appointed M. S. Dixon inspector and representative of the association in Ouachita parish, it was announced Tuesday. Mr. Dixon has served as field representative of the association since organization, and James D. Sparks has been local representative for that period. Due to his extensive law practice, Mr. Sparks has found it necessary to resign his position.

Mr. Dixon's office will be located with A. C. Ransom, representative of the Ouachita Valley National Farm Loan association and the Federal Land bank, in the old Central Savings Bank building, at 138 South Grand street. For the present, Mr. Dixon will be at that office from 8 a.m. to 12 noon each Saturday. He can be contacted at other times at his residence, phone "County Operator 7204."

The association has found that it is more practical to have one man serve as both field and local representative.

HOME IS VISITED BY LOCAL PEOPLE

A local group composed of Odd Fellows and Rebekahs made an annual visit to the Odd Fellows home for aged members at Crowley on Sunday.

Those who comprised the party were Mr. and Mrs. Hope Tarver, Mrs. Linnie Whitaker, Mrs. Edith Karr and Robert (Bob) Phillips.

They carried a number of presents for the home and were joined by other groups from other parts of the state. The home is a large institution having a 40-acre farm which contributes to the support of those who reside there, many of whom are extremely old.

Canada's national parks have nearly 700 miles of motor highways and 3,000 miles of trails.

Broadcast Company Pays Tribute To John Amos

Bestows Medal On Man Who Gove His Eye To 19-Year-Old Youth

FERRIDAY, La., Sept. 2.—(Special)—John W. Amos, of St. Joseph, whose noble and unselfish donation of the retena of his eye to a young man, Frank Chabana, in the New Orleans Charity hospital on December 8, 1937, brought him nation-wide praise and publicity, has received from the Columbia Broadcasting system a beautiful medal, enclosed in a plush-covered box. One side of the medal contains the words: "Awarded by the Columbia Broadcasting company to John Wesley Amos," and on the reverse side are two hands extended as in friendly greeting, with the words in the center: "A Friend in Deed."

The "deed" Amos did was in giving the sight of his eye to the 19-year-old youth, whom he had known only a short while, a fellow sufferer in the state hospital.

A reporter for a New Orleans newspaper, visiting the hospital for news, was told about this remarkable piece of surgery, grafting the retena of the eye of an old man to the blind eye of a young man, restoring sight, where sight had long been gone, and featured it in his paper. Now the young man can see well through his once blind eye, and Amos sees so well out of his one eye that he scarcely misses the one he lost.

Amos went to New York and was on "We, the People" radio program. In New York he was given a number of presents as souvenirs, one present being a new overcoat. He later received a check for $250. Persons prominent in radio, commercial and political life of New York visited Amos when in New York.

At present Amos' health is not so good, but he is able to be up and about, and is receiving the congratulations of his numerous friends on the award which has been given him for his unselfish deed.

LOCAL NEGRO HELD IN HIT-RUN CASE

Langdon Broady, local negro, was being held in the city jail Tuesday morning, charged with larceny of an automobile, hit and run driving and driving while intoxicated, according to Acting Police Chief B. L. Brantley.

Two other negroes, Jim Reed and Mose Roden, were in St. Francis Sanitarium as the result of injuries received early Tuesday when they were struck by the car driven by Broady, the chief said. Neither was believed to be seriously hurt, he stated.

Traffic Sergeant J. M. Busby and Officer M. L. Peters arrested Broady about 8:30 a.m. when a search for the car which injured the two negroes led them to the parking lot at Hotel Frances. The automobile, property of W. H. Gayley, was parked on the lot for the night, and was stolen by Broady, an employe at the lot, according to investigating police. Broady admitted taking the car and injuring the two men, police stated.

NEW WAREHOUSE BEING PLANNED

Sam Orchard Announces Lease Of Site For Larger Quarters

Sam A. Orchard, Monroe manager of the branch house of the Louisiana Paper company, announced Tuesday that the company, in an effort to provide suitable facilities for a steady increase in business, will move from its present quarters, a warehouse on North Second street at the rear of the Monroe Wholesale Drug company, to a new warehouse which will be erected at the southwest corner of Washington and Ninth streets.

Joseph Kusin, owner of the site, will construct the new and modern warehouse and offices, leasing it to the Louisiana Paper company on a 10-year lease.

Two small warehouses now on the site will be razed and some of the material will be employed in the new construction.

Mr. Orchard, manager of the company here for 16 years, stated that his company anticipates occupying the new place of business during the last two weeks of the present year.

The new building will have a floor space of 9,000 square feet and will embody many features that will enable the business to be conducted on a broader scale than ever before, Mr. Orchard said.

Construction will be initiated at the earliest possible date.

Approximately 2,000 officers are required to handle organization and bookkeeping of the United States army in Washington.

BONITA FACULTY IS ANNOUNCED

Morehouse Parish School To Open Sept. 8 With Large Enrollment

BONITA, La., Sept. 2.—(Special)—The Bonita school will open September 8 with an expected enrollment of approximately 400 pupils, of whom 150 are expected to register in the high school and 250 in the grades.

J. A. Garrett, who has a master's degree from Louisiana State University, will start his fifth year as principal and his 17th in Morehouse parish. The faculty will show a number of changes in the high school department, with four of the six high school teachers being newly assigned, Principal Garrett and Malcolm Seab, teacher of agriculture, remaining from last year.

In the grammar grades, Mrs. Henry McTyre is the only newly-elected teacher. The entire personnel of the high school and grammar grades will be as follows: High school, J. A. Garrett, principal; Henry McTyre, science and athletic coach; Malcolm Seab, agriculture; Miss Dorothy Hathcox, librarian and English teacher; Miss Elizabeth Jordan, commerce; Miss Lula Bell Eckles, mathematics. Grammar school, Mrs. Flora Pipes, Miss Edna Barron, Mrs. Mildred Loughridge, Mrs. Lee Buatt, Mrs. Hugh Boone, Miss Lee Spier, Mrs. Iris Jo Reynolds and Mrs. Henry McTyre.

Glass in fibrous form is being used in military and commercial airplanes to lower noise levels.

SKIN BREAKING OUT??
—due to external irritation? Try the clearing-up help in antiseptic action of famous Black and White Ointment. For removing grimy facial dirt, enjoy mild Black and White Skin Soap daily.

SALE of HIGH TEMPLE GLASSES

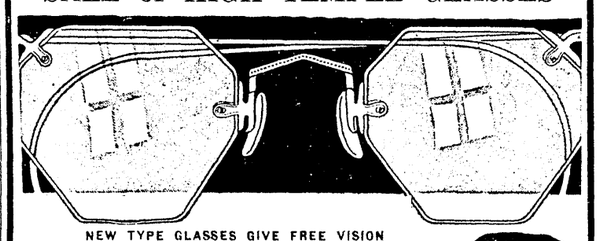

NEW TYPE GLASSES GIVE FREE VISION
Provide for free unobstructed vision for near or far. Latest Style, Rimless "Rhodium" glasses complete with TORIC stock lenses. Ground on prescription of Licensed Physician-Oculist. Glasses no better than these are sold by others at several times this price.
$3.45
LARGEST OPTICIANS IN AMERICA
Our large chain of optical shops all over America and volume purchases makes this low price and big saving to YOU possible. Why pay more?
10-DAY FREE TRIAL
Convince yourself by 10-day actual test, at our risk, that this is the biggest bargain you ever had. Perfect satisfaction or no cost.
EASY PAYMENTS
Pay as you wear these. Just a few cents a day, no interest, no carrying charges. Credit to WPA workers and Pensioners
NATIONAL OPTICAL STORES CO.
3,000,000 SATISFIED CUSTOMERS
118 DeSiard Street
Open Saturday Nights to 9 P. M.
STORES IN PRINCIPAL CITIES
FOUNDED 1897

LOANS • AUTO LOANS • AUTO LOANS • AUTO LOANS • AUTO LOANS • AUTO LOANS • AUTO LOANS

AUTO LOANS

REFINANCE YOUR CAR
Reduce Your monthly payments

DON'T GET DEEPER AND DEEPER INTO DEBT, BORROWING FROM 'PETER TO PAY PAUL'.

If you are buying a car and your present payments are too high to carry comfortably, use our refinancing service. We are often able to cut payments as much as 1/3 to 1/2 and also advance money for current needs. Whatever you do, don't let your car "go back." Let us refinance it, giving you smaller monthly payments.

SEE US FOR PERSONAL LOANS UP TO $300

Commercial Securities Co.
MONROE, LA.
Ground Floor Bernhardt Bldg. Phone 920

THE ARMY'S ON THE MOVE!

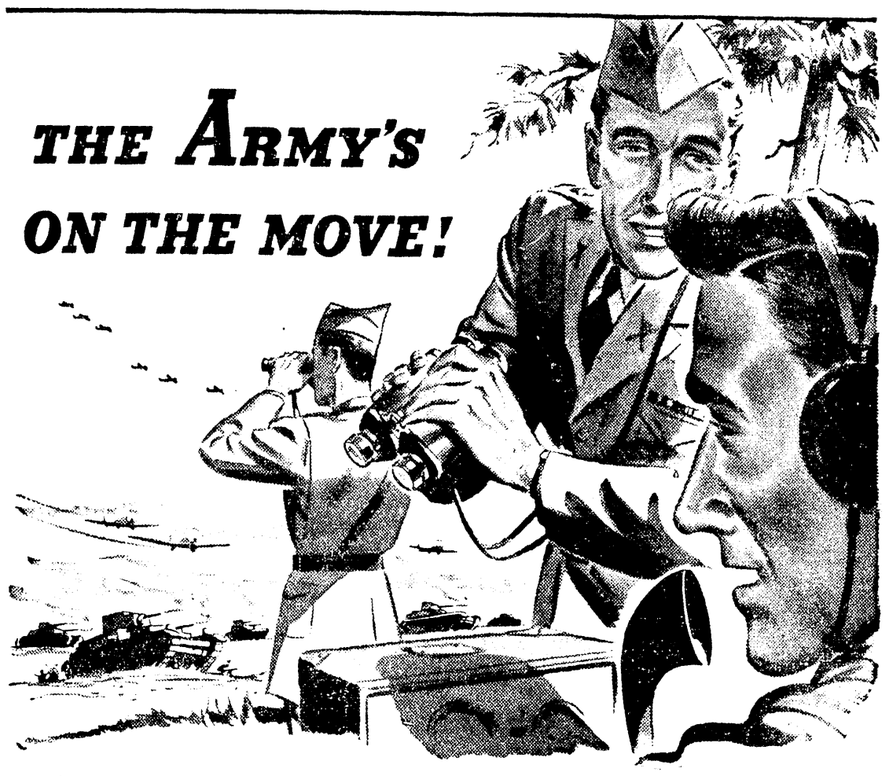

ARMY maneuvers on a scale vastly greater than ever attempted in this country are under way and will continue for several months. The scene of these maneuvers is the nine southern states served by Southern Bell.

It will be both a test and training for the army as well as for the civilian population which provides the vital means of communication, transportation and supply.

Essential to the success of these maneuvers is an adequate, dependable system of telephone communication. This the Southern Bell Company is providing whenever, wherever and in whatever amount the fast shifting armies require. This means that the Telephone Company, like the army, is keeping its sources of supply, transportation facilities and man power ready day and night so it can act on the moment. Past years of training and experience in meeting emergencies have already prepared our army of telephone workers for this big task.

It is the Telephone Company's plan to take care of the army's needs with little, if any, serious interference with the public's accustomed use of the service. During these maneuvers, however, there may be occasions when for short periods of time our facilities will be mainly required to meet the army's sudden and unexpected needs. Should this happen in your community, your wholehearted cooperation will be a helpful contribution to the successful advancement of preparedness.

SOUTHERN BELL TELEPHONE AND TELEGRAPH CO. BELL SYSTEM AMERICAN TELEPHONE & TELEGRAPH CO.